MINNESOTA HISTORICAL SOCIETY

START

DULUTH
EVENING
HERALD

JUL 2 1888 THRU DEC 29 1888

Title:

Duluth evening HERALD

6:73 - 6:215

Inclusive Dates: Jul 2 1888 — Dec 29 1888*

Missing Issues: Jul 9, 1888
Aug 3, 9, 1888
Oct 24, 1888
Nov 1, 3, 6, 29, 1888
Dec 15, 1888

42-6 -1978

Originals held by: MHS X Other ___

Prepared by: V.A.Rogers	Date: 5/31/1978	Format: 1A X 2B ___
Filmed by: Hlausa	Date: 6/5/78	Camera No. GRN 6
Reduction Ratio: 17	Voltmeter .37/70	No. Expos.
Prelim. Inspection by:	Date:	Density:
Target Resolution: ___/mm	O.K. ___ Reject ___	Length:

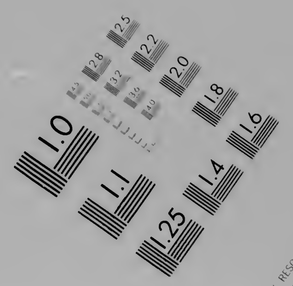
1.0
1.1
1.25
1.4
1.6
1.8
2.0
2.2
2.5
2.8
3.2
3.6
4.0
MICROCOPY RESOLUTION TEST CHART
NATIONAL BUREAU OF STANDARDS 1963 A

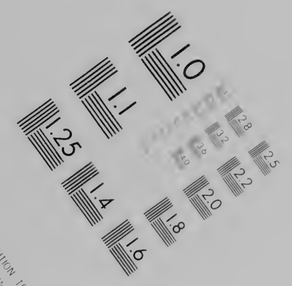
1.0
1.1
1.25
1.4
1.6
1.8
2.0
2.2
2.5
2.8
MICROCOPY RESOLUTION TEST CHART
NATIONAL BUREAU OF STANDARDS 1963 A

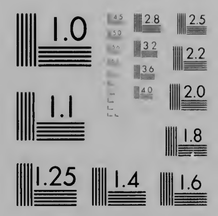
1.0
1.1
1.25
1.4
1.6
1.8
2.0
2.2
2.5
2.8
3.2
3.6
4.0
MICROCOPY RESOLUTION TEST CHART
NATIONAL BUREAU OF STANDARDS 1963 A

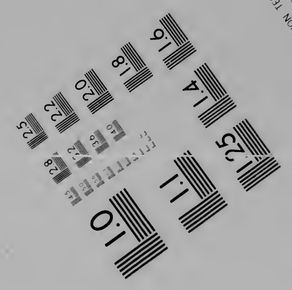
1.0
1.1
1.25
1.4
1.6
1.8
2.0
2.2
2.5
2.8
MICROCOPY RESOLUTION TEST CHART
NATIONAL BUREAU OF STANDARDS 1963 A

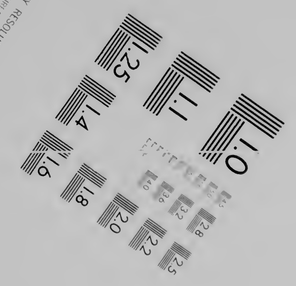
1.0
1.1
1.25
1.4
1.6
1.8
2.0
2.2
2.5
2.8
MICROCOPY RESOLUTION TEST CHART
NATIONAL BUREAU OF STANDARDS 1963 A

1.0
1.1
1.25
1.4
1.6
1.8
2.0
2.2
2.5
2.8
MICROCOPY RESOLUTION TEST CHART
NATIONAL BUREAU OF STANDARDS 1963 A

1.0
1.1
1.25
1.4
1.6
1.8
2.0
2.2
2.5
2.8
MICROCOPY RESOLUTION TEST CHART
NATIONAL BUREAU OF STANDARDS 1963 A

DULUTH EVENING HERALD.

VOL 6. NO. 73. DULUTH, MINN., MONDAY, JULY 2, 1888.—FIVE O'CLOCK. PRICE TWO CENTS.

Special Offerings From Now Until the Fourth of July.

A GREAT SALE

For The Boys' And Children.

This morning we have placed on our counters 100 dozen Boys' and Children's Hats in Felt, Fur and Straw including a nice line of Crushers which we have determined to close out it price will do it. 50c hats for 25c, 75c hats for 50c, $1, $1.25 and $1.50 hats for 75 cents, these are bargains seldom seen.

In Childrens suits, from 4 to 14 years, in knee pants, we have placed on our counters 136 suits which will be closed at about half price. We have marked them at prices that will please. $2.50 suits for $1.50, $3 suits for $2, $4 suits for $3 and our $6, $7, and $8 suits at $5. These are special offerings for the 4th of July. In Boys' suits from 13 to 18 years in long pants, we have reduced the entire line and will give you Boys' suits in the above sizes from $2.25 per suit up, and will guarantee you a saving of from $2 to $4 a suit on higher price goods.

In Men's suits we are offering extraordinary bargains in broken lines. If we can fit you in a broken line of suits we will save you $5 a suit, as we are anxious to close them out. Broken sizes means when we have not got a complete line of sizes from 34 to 44, but the whole suit is alike.

In Blue flannels we can give you suits from $5 per suit upwards.

On Young Men's fine TAILOR MADE SUITS and Spring Overcoats we will save you from $8 to $10 per suit or overcoat over any and all competition in Duluth. We never misrepresent ourselve or goods to the public, nor do we ever ape or imitate any dealer. We lead in quantity and quality of stock, and are the only direct manufacturers in Duluth who give goods from first hands. No middle or wholesale men's profit to pay us, goods from first hands every time and at our regular price 20 per cent cheaper than inferior made goods can be bought for elsewhere.

N. B. We are closing out Hanan's fine hand sewed shoes in Boys' and Men's at 10 per cent discount. Our regular price on these goods is $1 per pair cheaper than they can be bought elsewhere in the United States.

OPEN EVERY EVENING.

The Great Eastern

ONE PRICE CLOTHING COMP'Y

M. S. BURROWS & CO.

THE CAMPAIGN

How it is Being Opened in Indiana by the Republicans.

THE HOTTEST KIND OF FIGHT BREWING.

Hosts of Visitors calling on Gen. Harrison at His Home Today.

INDIANAPOLIS, July 2.—Republican headquarters are crowded this morning by enthusiastic supporters of Harrison and the national ticket delegates from all the state Republican clubs having arrived here in large numbers on yesterday's and this morning's early trains. John I. Dille, of Huntington, who has been elected chairman of the state central committee, asserts that the campaign which will be formally started to-day opens most auspiciously and never before in its political history has such an extraordinary enthusiasm prevailed throuhout the state. The alleged opposition of the German element of the population of the state to Harrison's candidacy Secretary Dille declares to be a pure fabrication. Although Congressman Boutelle's suggestion of a temperance plank in the Republican platform was introduced, it is averred, by some of Harrison's political opponents, with the view of conciliating the Prohibitionists and inducing them to vote for the Republican nominees, the Germans are free to acknowledge, Secretary Dille said in a conversation this morning, that the German representatives at the recent brewers' convention in Milwaukee took a more advanced stand in the matter of temperance, themselves, than that announced in or rather favored by the national Republican convention. The county and Lincoln league organizations are lending a most vigorous and heavy co-operation in the preliminary work of opening up the campaign which the members of both associations predict will be the biggest Indiana has ever known. J. N. Austin who has been spending a few days at Connersville returned to town this morning and is taking a most active part in formulating the party plans to be followed between now and October. The campaign will prove a veritable bonanza to the dry good's stores for hundreds of thousands of bandanas are in demand and every other kind of mouchoir has obviously gone out of public favor. There is a strong opposition developing here this early in the campaign against Mateson, the Democratic candidate for governor within his own party, and it is more than predicted by politicians today, who are credited with being well informed, that there will be more Democratic mugwumps supporting the national republican ticket next November throughout the country than there Republican mugwumps on the side of Cleveland four years ago. It was said at Republican headquarters this morning that Mr. Blaine will pay Gen. Harrison a visit early in August, and preparations will be made to give him a grand reception.

Illinois School Teachers,

DECATUR, Ill., July, 2.—The annual meeting of the Illinois State School Principals' association opened here this morning, an unusually large number of delegates being in attendance. The proceedings will be invested with more than ordinary interest owing to the fact that it has been stated that a protest will be made during the meeting against the recent appointment by Mayor Roche of Chicago and the board of Cook county commissioners of women on the city and county boards of education. The attitude taken by many teachers in this matter is considered somewhat mysterious as the women employed in the public schools outnumber the men nearly ten to one. Moreover the representative women of the state notably Miss Mary Allen West editor of the Union Signal, the official organ of the Women's Christian Temperance Union and kindred organizations, Francis. E. Willard, Mrs. Matilda B. Carse and other prominent women workers, have for years demanded the recognition and appointment of women on the county and city educational boards. No one could venture a prediction as to what the outcome of the discussion of this matter among the teachers may be, and it is claimed there is a decided majority in favor of women actively sharing in making the rules by which the teachers as well as the schools shall be governed.

Are You Going a-Fishing.

If you are, before you start, go to Mackall's and get your outfit. They have the finest line of fishing tackle ever brought to the city.

Best Sticky Fly Paper

At Max Wirth's Drug Store.

Walker's Military Band

Of twenty pieces can fill all engagements for excursions, picnics, parades, celebration etc. Orders left with E. Walker leader or W. W. Robertson manager. Telephone Herald office.

Money to Loan

On all goods of value.

G. A. KLEIN,
Pawnbroker, corner Superior street and First avenue west.

Boyce & Totman

sell Bethesda water. Try it for kidney troubles.

California Excursions.

The National Educational Association, will hold its annual meeting at San Francisco, July 17th to 20th.

To accommodate the teachers and the public generally. "The North Western Line"—Chicago St. Paul, Minneapolis & Omaha railway will sell excursion tickets to San Francisco and return, at about one lowest first class fare for the round trip, with $2 added for Membership fee. Tickets on sale June 14th to July 13th, inclusive. All information at city or depot office of "The North Western Line."

GEO. M. SMITH,
Gen. Agent.

Use Max Wirth's pure insect powder.

THE CITY CANVASSED.

At Max Wirth's, Swinton's Primrose Perfume.

Worthington and Delamater steam pumps for sale by McLean & Crawford.

Old papers 15c per hundred. Herald office.

Cheap excursion tickets, now on sale to San Francisco and return. All information at city office of Omaha railway.

Hoisting, mining, saw, grist and flour mill machinery for sale by McLean & Crawford.

Humphrey's Homeopathic Remedies at Max Worth's Drug Store.

The two best beers in the world, Schlitz's and Best's Milwaukee lager, and E. Drury's ale and porter.

J. B. BUTCHART, Agent,
Bunnell Block, Duluth, Minn.

The Hamilton, Corliss and automatic cut off engines for sale by McLean & Crawford.

For mosquitos, try Max Wirth's mosquito oil.

Fine Pocket Books

and elegant cutlery at Boyce & Totman's.

MARINE DOINGS.

A 66 foot pleasure steamer has just been launched at Bayfield, the first boat ever built there. She will run on Chequamegon bay.

The steamer City of Traverse, which left for Chicago last Sunday, will not come to Duluth again until September. She will ply between Chicago and Mackinaw during July and August in the passenger business.

St. Lukes hospital has been awarded the contract of caring for sick and disabled seamen at Duluth for another year and Randall & Kendall will bury the dead from vessels contract having been awarded by the treasury department Saturday.

Captain C. E. Benham, owner of the lake tug Samson, has commenced proceedings in admiralty against the propeller Fountain City. The two boats collided off Long Point May 10. Captain Benham claims $970 damages. The Fountain City was attached, but was afterward released, bond being given.

The new ore docks of the Minnesota Iron company at Cleveland have received their first cargos of ore. It comes from Two Harbors, as will all that company's ore, and is the first of a consignment of an amount variously placed at from 200,000 to 300,000 tons. The new dock machinery is of the best build and latest model, and is said to be able to handle about 1,800 tons a day. The company will hereafter handle their ore at Cleveland themselves on the dock.

The depth of water at Portage Lake canal is about one foot greater than it has usually been and more boats are therefore returning eastward through Portage Lake instead of around Keweenaw point. Last year only two boats of the Transit company went through Portage Lake. At present five return that way, and all of them would use the canal route if the water at the canals was still deeper.

ARRIVALS.

Prop Iron King, Buffalo, 1500 tons coal.
Schr Iron Queen, Buffalo, 1400 tons coal.
Prop N. H. Stevens, Buffalo, sundries.
Prop Peerless, Chicago, sundries and passengers.
Prop Sitka, Buffalo, 2100 tons coal.
Prop E. B. Hale, Cleveland, 1600 tons coal.
Schr Alva Bradley, Cleveland, 1500 tons coal.
Prop Australasia, Lorain, 2100 tons of coal.
Prop R. L. Fryer, Buffalo, 800 tons coal.
Schr Erastus Corning, Lorain, 1600 tons coal.
Prop C. J. Sheffield, Buffalo, 2000 tons coal.
Prop Wisconsin, Port Huron, package freight.
Prop Mentor, Portage Entry, 400 tons stone.
Prop Gordon Campbell, Buffalo, sundries.
Prop India, Buffalo, sundries and passengers.

DEPARTURES.

Prop City of Rome, Ashland, to load iron ore.
Schr Newcomb, Ashland, to load iron ore.
Prop Monteagle, Two Harbors, to load iron ore.
Prop P. P. Pratt, Two Harbors, to load iron ore.
Prop Aurora, Ashland, to load iron ore.
Schr David Dows, Ashland, to load iron ore.
Prop Bulgaria, Ashland, to load iron ore.
Schr Geo. Adams, Ashland, to load iron ore.
Prop John Hurd, Chicago, package, freight and passengers.
Prop City of Fremont, Hancock, package, freight and passengers.
Prop Clinton, Manitoulin, light for cedar ties.
Schr Lisgar, Manitoulin, light for cedar ties.
Schr Quinsby, Cockburn island, light for cedar ties.
Schr Emerald, Cockburn island, light for cedar ties.
Prop Roanoke, Buffalo, flour and wheat.

WHAT IS SO RARE

AS A DAY IN JUNE?—DULUTH PEOPLE HOPE SUCH DAYS WILL BE RARE.

Below will be found the report of the signal service for the month of June just past, in which it will be seen that the month has not been that poetical embodiment of all the virtues in a meterological point of view that it is generally sung. The temperature has ranged from 85° on the 14th, to 38° on the 28th, a total range of 47 degrees while the temperature has been far below and the rainfall far above, the average for 18 years.

The following is the summary:

Mean barometer 29150. Highest barometer 29.53. Lowest barometer 28.82. Monthly range of temperature 46.5. Greatest daily range of temperature 37.5. Least daily range of temperature 6.9. Mean daily range of temperature 19.8. Mean temperature for this month in 1871, 60.2; 1872, 61.3; 1873, 58.6; 1874, 57.8; 1875, 55.8; 1876, 55.1; 1877, 56.6; 1878, 60.2; 1879, 59.9; 1880, 59.7; 1881, 56.9; 1882, 57.9; 1883, 59.4; 1884, 57.7; 1885, 57.3; 1886, 57.6; 1887, 55.4; 1888, 53.8. Prevailing direction of wind (7 a. m., 3 and 11 p. m.) north east. Total movement of wind 4249 miles. Highest velocity of wind, direction, and date 26 north east 8 miles. Total precipitation 544 inches. Total precipitation (in inches and hundredths) for this month in 1871, 3.16; 1872, 4.11; 1873, 9.90; 1874, 10.89; 1875, 1.84; 1876, 4.69; 1877, 4.87; 1878, 4.81; 1879, 5.57; 1880, 10.40; 1881, 2.52; 1882. 6.72; 1883, 4.14; 1884, 1.13; 1885, 4.82; 1886, 5.35; 1887, 2.71; 1888, 5.54. Clear days 9. Fair days 12. Cloudy days 9.

A SWELLED CRANIUM.

Reports from St. Paul state that arrangements will probably be made for a fight between Jake Kilrain and Pat Killen. Richard K. Fox has undertaken to make the match. It it is made it will be for $10,000 and the police Gazette diamond belt.

It is not likely that Mark Baldwin will do any pitching for the Chicago Club for some time to come, says a Pittsburg dispatch. He has just thrown away his crutches, but is still very weak. Anson has sent word to him to take his time in getting stronger as there is not at present and urgent need for his services. The Chicago boys all sympathize with him, as he has just commenced to pitch the game of his life. They will call on him during their stay in town. Since coming home Baldwin has lost ten pounds and he is worrying himself constantly about not being able to earn his salary.

Is Not This So?

"I remember a mass of things, but nothing distinctly;" of course you do, and so does every one else afflicted with poor memory. But here's a "cure" worth much money: Send to Prof. Loisette, the great memory specialist, 237 Fifth Ave., New York, for a copy of his prospectus; take his course on memory training, and, our word for it, in a few weeks' time your difficulty will be how to forget, not how to remember. Thousands of prominent people indorse it.

Mineral Waters at Max Wirth's,

Apollinaris, Bethesda, Buffalo Lithia, Congress, Hathorn Hunjadi Janos, Seltzer, &c.

Notice

Is hereby given, that we will not hold ourselves responsible for board, time-checks, due-bills or claims of any kind for money or material supplied to any subcontractor or party in our employ except on personal or written orders given by the undersigned, or coming from our office in due form. Please take notice and avoid any misunderstanding.

WOLF & TRUAX.

Duluth, June 20, 1888.

Iron Work for Building

Colums, I. beams, stirrups, rods, cresting, etc.; also automatic, Corless and plain slide valve engines, boilers, mill and boat supplies and general machine and foundry work, at the National Iron Works.

Prescriptions and Family Receipts

Carefully compounded at Max Wirth's Pharmacy.

Have You a Baby?

Then use Swinton's Toilet Powder, at Max Wirth's.

THE LOCKOUT.

How the Trouble over the Amalgamated Scale is Progressing.

THE WORKMEN CLAIM FIRST VICTORY.

All Men Employed by the Concerns not Effected and many still Working.

PITTSBURG, July 2.—Two more signatures to the amalgamated scale were reported this morning. They were the Laughlin Iron Co. of Leesburg, Pa., and the Findlay Iron company, of Findlay, Ohio. This news was the occasion of considerable rejoicing about the workmen's headquarters, but according to manufacturers, the action of these firms was discounted before the lockout begun. The shutdown does not affect every workman in and around the mills as has been reported. Many of those departments that are not governed by the amalgamated association scale will continue in operation. Jones & Laughlin employ 4,000 men at the American Iron Works, but only 2,000 of them are effected. The others are employed in the machine shops and other departments of the mill. They will continue work as long as they have iron, and if the trade will warrant an effort will be made to purchase material in the East.

DOMINION DAY.

The Canadian Niagara Park Opened With Appropriate Ceremonies.

BUFFALO N. Y., July 2.—This being celebrated as Dominion day an attractive festival programme has been arranged commemorative of the recent opening and dedication of Queen Victoria Park on the Canadian side of Niagara Falls. Many thousands of people assembled at the park very early this morning and everything indicates that the authorities have decided to celebrate the occasion by a more than ordinarily brilliant pageant. Dominion day falling on Sunday this year it was in accordance with the usual British customs arranged to defer the usual gala demonstration and anniversary festival a day later. The opening of the park on Queen Victoria's sixty-ninth birth-day, May 24 last was of a purely informal character and attended with very little ceremony. Since then the grounds have been very much improved but perhaps the most beautiful and picturesque part of the park is that portion which embraces Cedar island, Dufferin island and the cascades extending to a point opposite the three Sister islands and from the further end of which a grand view is disclosed to the visitor. The park encloses about 120 acres.

Another Railroad in Trouble.

LEAVENWORTH Kas., July 2.—Judge Brewer of the United States circuit court will hear argumente at today's sitting of court upon the motion for the appointment of a receiver for the Missouri, Kansas & Texas railroad. The conviction generally prevails this notwithstanding the strenuous efforts made by the board of directors to retain control of the road, that in the interest of the general stockholders and bond owners the prayer of the petitioners for the appointment of a receiver will be granted.

Will Make No Recommendation.

WASHINGTON, July 2.—The senate committee on the judiciary has decided to report back the nomination of Melville W. Fuller, to be chief justice, without any recommendation.

The Weather.

WASHINGTON, July 2.—Indications for 36 hours. Minnesota eastern and southern Dakota cooler, rain followed by fair weather; winds blowing northwesterly.

ON 'CHANGE

Trading this morning was slow with a late opening of the board of trade. Opening was ½c up from Saturday with ¼c advance and the noon close was ½ below the outside. The visible supply report showed a decrease of 983,000 bus. and a total of 23,561,000 bus. as against a total last year 34,413,000

Cash wheat did notsell, 1 hard quoted nominally at 80⅝. July sold at 79¾, dropped to 79⅝ advanced to 80¼ with last sale at 80⅛ and closed at 80⅛ bid. August opened at 80¼, sold at 80½ and closed at 80⅝. October sold at 80¾, 81¼ and closed at 81⅛. December sold at 82⅛ and 82¼.

National Iron Works.

Manufacture and sell engines, boilers, pumps and supplies and all kinds of mill, mining and dock machinery. Office is at No 116 south Seventeenth avenue west.

Baloon Ascension.

A grand baloon ascension will take place in front of L. Sinotte's book, fruit and confectionary store, 526 West Superior street, Tuesday evening at 8 o'clock. The best line of fireworks, firecrackers, flags and Fourth of July supplies for sale in the city.

Excursion Tickets on Sale

Saturdays and Sundays to Upper Lake St. Croix at one fare for the round trip.—City or Depot Offices of "Omaha" line.

The Duluth Building

and Loan association will have about five thousand dollars to loan on long time and easy payment in sums to suit borrower at its next regular meeting, Monday July 2nd. The Duluth is the Pioneer association of Duluth and its results in the past six years have been highly satisfactory to all interested. This will be an excellent opportunity for parties desireing to procure homes of their own. The easy payments being but little more, if any, than the rents of an ordinary house. For full particulars, call on

A. J. MILLER, Sec.
Room 5 Miller block.

Grand Rapids Refrigerators.

Ice cream freezers, Pennsylvania lawn mowers. HANCHETT, SHELDON & CO.

Prescriptions

Carefully put up day and night at Opera House Drug store.

Caution.

I hereby notify all whom it may concern that I will not, after this date, hold myself responsible for goods supplied to any person or persons whatsoever, except on my own order, personal or written, nor will I pay any "due bill" presented by another than the party to whom originally issued and on his personal receipt.

M. H. FITZPATRICK.

Duluth, April 17, 1888.

Are you going to "Lake Minnetonka" with our "Duluth Boat Club," to witness the Regatta of Winnipeg & Minnesota Boat crews on July 6 and 7th? The "Omaha Line" will make a very low rate to St. Paul and Minneapolis for this excursion. Tickets on hand for night trains 4th and 5th.

THE SOUTH SHORE ROAD.

A VISIT OF THE OFFICIALS TO DULUTH. ARRANGEMENT FOR TERMINAL FACILITIES.

Superintendent Jarvis, Division Superintendent Watson, and Traffic manager Orr, of the Duluth South Shore & Atlantic arrived in Duluth Saturday evening to look over terminal matters for their company. They left after a short but busy stay. Arrangements will probably be made with the Duluth Terminal company for trackage facilities and the road will have large facilities for docks and room of its own. It already owns valuable dock property here. Because of recent washouts on the new track between Nestoria and Duluth Junction trains will not be running before September 1st. Soon after the opening of the road, as has been previously stated in this paper, through passenger service will be made to New York over the Vanderbilt or Pennsylvania lines. The freight and perhaps general headquarters of the road will be at Duluth as soon as traffic arrangements are made.

WHEAT AND FLOUR.

There is in store at Duluth today 4,829,690 bushels of wheat, of which 4,159,655 are 1 hard. This is an increase of 1,036 over the statement of a week ago. A year ago today there were 4,019,000 bushels in store, showing a decrese of 817,000 for the week. Minneapolis and St. Paul have 6,210,443 in store, a week's decrease of 101,348. Cars on track today are 85. Corn in store is unchanged from last week, 124,725 bushels.

Flour receipts during the week have been 54,681 barrels and shipments have been 55,784, leaving 100,196 now in store. Buffalo received the greatest amount, 36,552, while Sarnia came next with 9,880, and Montreal received 7,567. The movement of flour for the month shows up wonderfully well, being receipts 244,372, shipments 301,285 as against receipts of 196,594 and shipments of 168,707 last year. For the season to date Duluth has received 523,000 barrels, and shipped 422,400 barrels, a vast increase over any previous year.

In wheat the month has had receipts of 851,638 buchels, and shipments of 1,563,781, against receipts in 1887 of 922,469, in 1886 of 1,453,475, and shipments in 1887 of 5,373,904, and in 1886 of 2,250,701.

THE DAY IN THE CITY.

Dave Adams returned today from his eastern trip.

Work has been begun on the West Michigan and Fifth avenue west contracts.

The annual meeting of the Duluth, South Shore and Atlantic will be held in Marquette July 19.

Joshua Everard, of the Washburn Iron Works, recently destroyed by fire, is in Duluth purchasing new machinery and plant.

The city treasurer to-day at 2 o'clock had received $54,000 on account of licences. The total number of applications are seventy-two.

M. O. Hall offers at auction on the 5th inst. twenty-four improved farms in Yellow Medicine county and a large amount of personal property.

Harrison and Morton flags are expected to bloom in great profusion all over the city in a few days. The painters are all busy with bunting and brush.

J. A. Butchart, one of the proprietors of the Merchants hotel, returned today from an extended visit to his old home on the lower St. Lawrence river.

Mr. Murphy, a successful choir leader from the East, led the choir at St. Paul's church yesterday. He will remain several weeks and perhaps permanently.

Twenty-even men of the street gang were engaged this forenoon in keeping their blood in easy circulation by leveling up Michigan street near Lake avenue.

The outfit and machinery of the Brainerd News, which was to have been brought to Duluth as a Democratic campaign paper, was burned last night at Brainerd.

Strawberries sold Saturday and today cheaper than ever before in the history of Duluth, at from eight to ten cents a box. One firm of local grocers sold 1,860 boxes Saturday.

Don't forget the grand bowery dance at Ingalls hall Fourth of July afternoon and evening. "Tom" Summers is the manager. His name is sufficient to guarantee a first-class time.

Gen. Samuel A. Duncan, of New York, one of America's most brilliant lawyers, arrived in the city last evening and is the guest of Col. A. B. Jones. The General is also an old friend of Judge Stearns.

J. M. Smith, of Duluth, has been looking up the chances for opening a brown-stone quarry on the south shore near Bayfield, and expects to put a crew of men at work in a short time developing and getting out stone, which will be shipped to this city.

At the municipal court this morning, Judge Jacques presiding, John Johnson, August Schlager and Andrew Ryan, drunks, more sent up 7 days each and Richard Nordby, same offense, paid $5. Andrew Ryan, charged with begging, also got 7 days.

The music store of Engberg & Olson, at 507 west Superior street, was entered by burglars at an early hour this morning and the till rifled of a small amount of change. When one of the firm unlocked the front door of the store he noticed two men within. When they saw him they immediately ran for the back door and made good their escape. They have not been captured. The booty captured does not exceed two dollars.

Rooms for Rent.

Two connecting furnished front rooms, suitable for dressmaking or sleeping room and office, or for young men. Inquire at 631 West Superior street.

WEST SUPERIOR.

School meeting tonight.

The Omaha express was several hours late last night.

The village board holds its regular session Tuesday evening.

McHugh knocked out Cronan, in the fourth round Saturday night.

M. H. Allen left today for Eau Claire where he will celebrate on the Fourth.

Work on the Terminal railroad was commenced today. W. F. Rhodes has the contract.

School exhibition at the Opera house tomorrow evening. A pleasant time for the little folks is expected.

Measels are again prevalent in West Superior. There are several well developed case in town at present.

Excavating for the foundation of the Steele works has been commenced. About 20 teams and a large crew of men are at work.

The Rice Lake brass band will arrive tomorrow. The last meeting of the celebration committe will be held this evening at the council room.

J. S. Roach, of Chicago, was in the city a few days since looking up the brick yard facilities of West Superior, but after looking the ground over arrived at the conclusion that this industry was well represented for some time.

The little son of James McPherson died this morning of diphtheria. It will be remembered that "Danhnie" was the little boy that was run over with a sleigh loaded with coal last winter, badly crushing his knee, from which he had not fully recovered.

HE NEVER LET GO

A Bull Dog That Was Just What He Was Represented to be.

DETROIT, Mich., July 2.—S. Kelter, of this city, recently imported an English bull dog, warranted never to open its jaws when once they had closed on an enemy. Recently the dog was given a corner in the stable where he kept a fast pacing horse. Yesterday he locked the two animals in the barn and went away on an excursion. When he returned and opened the barn in the evening he was horrified to find the horse on the floor and nearly dead, while hanging to its under jaw from which the flesh had been torn leaving the bone bare, was the bull dog, alive but badly bruised. The dog was choked, knocked, pounded, burned with hot irons and a wedge driven into his jaw, but all to no purpose. Finally an ax was procured and the dog's head chopped of. Then it was difficult to loosen the grip. The horse will probably die.

The Brewers Hard Up.

CHICAGO, Ill., July 2.—As one of the results of the late strikes in Milwaukee, the International Brewers and Malsters' Union has been compelled to issue an appeal for assistance to the local trade organizations their own funds being exhausted. The weekly benefits to married men which the funds of the association could furnish finally dwindled down to $2 per week, unmarried men only receiving $1. This sum can be no longer extended without help from affiliated organizations. The circular accompanying the appeal to the different trades assemblies, sets forth that of the 470 men out of work June 8, when the union surrendered and offered to return to work on the old terms, only fifteen were given their former positions. Aid is solicited for the remaining 455 men who still remain unemployed. The matter will be brought up at the next meeting of the General Trade and Labor Assembly, when an assessment no doubt be ordered on all the local trade organizations and the needed assistance afforded to those who are destitute.

CANADIAN INDEPENDENCE.

One of the Leading Papers of Winnipeg in Favor of it.

WINNIPEG, July 2.—The Free Press, in its article on the 21st anniversary of the confederation, comes out for Canadian independence. It says the real destiny of Canada, the only goal which her people are bent upon attaining is the fullest national development which can fall to the lot of any country. Thoroughly independent politically no country on earth is more fitted to become a nation than Canada.

A MUCH ABUSED MAN.

The Husband of Twenty-three Wives Talks to a Reporter.

CHICAGO, July 2.—J. Aldrich Brown, the alleged bigamist said to be possessed of twenty-three wives, said to a reporter last night that he is a much abused man. He declares his ability to come out of this trouble with flying colors. "I am the husband of but one wife," said he. "I have, however, been mixed up with a lot of women at different times and they have robbed me of everything I had and now because I have no more they are persecuting me."

MORE BIG CONTRACTS.

THREE OF THE FOUR CONTRACTS FOR THE IMPROVEMENT OF FIRST STREET LET.

Saturday afternoon, as stated by THE EVENING HERALD, bids were opened for the grading and improvement of First street from Connecticut avenue, east, to Twenty-eighth avenue west, a distance of about sixty blocks or between five and six miles. The work was divided in four sections; from Connecticut to Chester brook including sewer from Fourteenth avenue east to Missouri avenue and outlet, for Chester brook iron bridge, from Chester brook to 200 feet east of Fourteenth avenue west, and from there to Twenty-Eighth avenue west. Bidders on the iron bridge were given more time, and but three were opened. These showed a close figuring and very low prices by the successful bidders and their nearest competitors. Seven bids were received for the central section, that of McArthur Bros., Chicago, at $195,308, being the lowest. Others were L. Manning, Woods & Livejoy, Winston & Co., Halverson & Co., J. S. Wolf & Co., and Wolf & Truax. McArthur Bros to whom was today awarded the contract, are leading and very prominent railway contractors of wide experience, and they will bring here an extensive and valuable outfit for doing the work. Their bid was $39,000.00 below the engineer's estimate. For the western section Thos. H. Dwyer, also a heavy railroad contractor, was the lowest bidder, his figures being $65,299, or $8,000 less than the previous estimate.

For the eastern section there were 9 bids the bidders being McArthur Bros., Wood & Livejoy, J. S. Wolf, Winet, Fogarty Co., Halverson & Co., F. H. Feetham Campbell & Co., L. Meining, Thos. Dwyer. McArthur Bros. at $52,815, was the lowest, and to them the contract was awarded. The total cost of the streets, outside the bridge contract, is $354,000, or nearly $66,000 less than the engineer's original estimates, this showing at what low figures the work has been taken.

The bridge contract will not be let for some days. Work begins on all these jobs as soon as men, machinery and money can move.

THE WRONG STUFF.

AN INEBRIATED INDIVIDUAL WITH A BUSHEL OF DYNAMITE CARTRIDGES.

Considerable excitement was caused on Michigan street near First avenue west this afternoon by an individual decidedly drunk who dropped carelessly what appeared to be a sack containing nearly a bushel of potatoes. Contractor Gleason son who was standing near overseeing a gang of men examined the sack and found it was full of 50 per cent. dynamite cartridges. It was a miracle that there was not an explosion that would have created sad havoc in that part of the city. The man was arrested and taken to the cooler, and the contents of the bag confiscated. It appears that he had been sent into town nearly a week ago for the stuff by contractor McKenzie and had just started out with it. The cartridges were jumbled together in the sack in a most criminally careless manner, and were handled with no attempt at safety.

Caution.

We hereby notify all whom it may concern that we will not, after this date, hold ourselves responsible for goods supplied to any person or persons, whatsoever, except on our own order, personal or written, nor will we pay any "due bill" presented by another than the party to whom originally issued and on his personal receipt.

JOHN S. WOLF & CO.

June 20, 1888.

Don't fail to attend the "Regatta" at "Lake Minnetonka" July 6th and 7th. "The North Western Line" will sell round trip tickets at low rate. Inquire at City or Depot offices.

Builders,

Are referred to the St. Louis hotel, O'Brien & Knowlton, Dickerman, Wheeler and other blocks for samples of iron work manufactured by the National Iron Works.

EVENING HERALD.

THE DULUTH EVENING HERALD is issued from its office in the Bunnell block every afternoon. First edition at 4 o'clock. Last edition at 5 o'clock.

THE EVENING HERALD will be delivered to any part of the city or mailed to any address for fifty cents per month.

The best advertising medium in Northern Minnesota. Special attention given to securing results to those who use its columns.

DULUTH HERALD CO., Publishers.
MILIE BUNNELL, Manager.

OFFICIAL PAPER OF DULUTH.

A Republican club should be organized in every ward in the city. With a little effort the vote of Duluth may be made practically unanimous.

The St. Paul Globe endeavors to work up a political sensation out of a quiet visit last week, of Knute Nelson to his home at Alexandria. One would think from the Globe that the Fifth district congressman controlled the politics of Minnesota.

A report comes from Maine that James G. Blaine will be sent to the United States senate from that state this year. Blaine cannot be spared by his party and his state would certainly do a creditable act by insisting on his serving.

The spirit with which the Republicans are entering the campaign in New York indicates a determination to succeed. The ratification meeting held Friday night was most enthusiastic and was attended by over 4,000 people. It was addressed by Ex Congressman R. G. Horr, of Michigan, and Robert G. Ingersoll.

Providence, it seems, has interfered in behalf of the Duluth Democrats and saved them from making a disastrous break. The newspaper outfit which they were to move here for the purpose of establishing a Democratic campaign paper has been destroyed by fire. They will probably now seek some other method of disposing of their surplus cash.

If the majority of the men of the North had done as Cleveland and Thurman did the Union would have been destroyed and the mighty nation which now leads the nations of the world would have been divided into innumerable insignificant republics. To such men as Harrison and Morton the unity of the nation is due. Which of these men should the people choose to serve them?

Thr Minneapolis Star claims to be an independent newspaper. It is opposed to the Republican platform and has nothing but kind words for Cleveland and Thurman. When it says anything of Gen. Harrison it is anything bnt complimentary. It is opposed to protection and in favor of free trade, and now it tells Knute Nelson that if he will come out boldly for Democracy he can dictate the presidential nomination in 1892. That is independence with a vengeance.

James G. Blaine is not the candidate of his party but he is its acknowledged leader. He will soon return to America to take an active part in the campaign. Already preparations are being made by the republican clubs of the east to tender him with an ovation on his arrival such as no man has ever received on returning to his native land. Blaine may never be president but he will be remembered as the peer of any statesman of his day.

The Duluth Paragrapher is the most able Democratic weekly paper in Minnesota but the Democrats do not appear to give it that unanimous support which they are so willing to promise adaily. Before establishing a daily paper the Democrats should learn how to give decent support to a weekly. The Paragrapher with Editor Bede at the helm is worth more to the Democrats than a daily with a Republican editor expounding Democratic principles for revenue only.

President Cleveland in his recent message endeavored to force the tariff issue the Republicans accepted the challenge and before the Democratic national convention was called it became evident that the majority of the people were with the Republicans on that question. The Democrats saw that a mistake had been made and straddled the issue in their platform and now pressure is being brought to bear to have the president place a protection interpretation on the straddle.

Harpers Weekly, the renegade Republican newspaper seems to be the model which Duluth's ideal "reform" sheet is studying and perhaps now that Harpers declares in plain terms that Gen. Harrison is in perfect accord with Mr. Blaine and the Republican platform on the tariff question the News will either take back its assertion that it can consistently support the Republican candidate because he is not in sympathy with his party platform, or gracefully eat the palatable dish of crow prepared for it.

There is little railroad building being done in the country this year, and as a result railroad contractors are forced to seek employment for their large outfits in other fields. As a result they look to growing cities that are making extensive street improvements. This state of affairs is fortunate for the taxpayers of Duluth, for it enables the city to have its work done at a much lower figure than would otherwise have been possible. Large operators supplied with every appliance for doing heavy work, can afford to take contracts at a figure which would entail a loss to men of ordinary means who are not so well equipped. On two contracts alone, West Michigen street and First street, the contract price is over $80,000 less than the engineer's estimate.

EXCURSION TICKETS

TO REGATTA AT LAKE MINNETONKA

For night trains on July 4th and 5th, the Northwestern line will sell excursion tickets for St. Paul and Minneapolis, for only five dollars for the round trip. Tickets good to return on or before July 8. Pack your grip, go with the Duluth boat club to Lake Minnetonka, over the Omaha line, and participate in the annual regatta to come off July 6th. Tickets will be on sale at passenger depot or city office of the Northwestern line.

Memorial Day

And How it was Observed in Duluth.

The Willis A. Gorman G. A. R. post No. 13 with other societies of the city duly celebrated Decoration day. The turnout was one of the largest ever seen in this city. Among the members of the Willis A. Gorman post No. 13—there are few better known or held in higher esteem than Mr. Wm. N. Simpler.

WM. N. SIMPLER.

Mr. Simpler is always on hand to help in all things that his post take an interest in. He is an old resident, having come here from Sault Ste. Marie some five years ago. In conversation with the reporter on that day, it was learned that he has suffered considerably since coming here. He said that about three years ago last November he got a severe cold in his head, and since then his suffering at times has been almost unbearable.

He had a constant dropping of mucus from his head into his throat. Hawking and spitting with noises in his head that at times made him nearly frantic. That his hearing became bad, being totally deaf in his right ear, and partially so in his left. No appetite, sleep very poor, arising in the morning feeling tired and languid, no ambition or energy for anything. He had doctored and spent a great deal of money but all to no avail, as he kept getting worse all the time, until he began to think that he was uncurable. This spring he saw in the daily papers that there was those suffering like he who were being benefited by Dr. Cosman's treatment. So he made up his mind that if there was relief to be had that he wanted some of it, so he went and saw the doctor.

Well, was your expectations realized?

Yes they were, more than realized in fact, for I did not have much hope when I first when to see him, having tried every person and every remedy recommended to me for a long time without any benefit to myself. After a careful examination, the doctor told me that I was suffering with catarrh, and that he thought after my catarrh was cured there would be no difficulty in restoring my hearing to me. So I started treatment with him. I commenced to improve from the start, and to-day, so great has been the change made in me, that I can truthfully say I hardly know myself. As my head got better the doctor commenced treating my ears, and now I can hear almost as well as I ever could, and strange as it may appear, my hearing is more accurate in the ear that was entirely deaf when I went to see him first. The dropping of mucus from my head into my throat has entirely stopped, as has the hawking, spitting and noises in my head. I have an excellent appetite and sleep splendid, getting up in the morning feeling as refreshed as possible, and this result is entirely due to the excellent skill and treatment I received at the hands of Dr. Cosman, and I would most heartily recommend him to any one, as a skillful physicin and honorable gentleman, being able to do just what he says he will.

Mr. Simpler resides at No. 527 East Sixth street, where he may be found, and he will cheerfully verify the above statement to any person who may call on him.

DOCTOR
Ethelbert O. Cosman,

Late of the Cincinnati College of Medicine and Surgery, Cincinnati, Ohio, has offices and is permanently located at

No. 118 THIRD AVENUE WEST.

DULUTH, MINN.

Where all curable cases are treated with success. Medical diseases treated skillfully. Consumption, Bright's disease, dyspepsia and all nervous diseases.

All diseases peculiar to the sexes a specialty. CATARRH CURED.

CONSULTATION at office or by mail $1.

Many diseases are treated successfully by Dr. Cosman through the mail, and it is thus possible that those unable to make a journey can receive SKILLFUL HOSPITAL TREATMENT AT THEIR HOMES.

No letters answered unless accompanied by 4 cents in stamps.

Office hours 9 to 11 a. m., 2 to 4 p. m. and 7 to 8 p. m.; Sunday 2 to 4 p. m.

Address all mail to Dr. E. O. Cosman, 118 Third avenue west, Duluth, Minn.

Tedford & Corwin

DEALERS IN REAL ESTATE,

Vermilion Range Properties

Bought and sold and options secured.

SOLDIERS'

Additional Homesteads

And all kinds of Land Script bought and sold.

Parties having lands to scrip will find it to their interest to consult us before purchasing elsewhere. Correspondence solicited. Script guaranteed.

601 Duluth National Bank Building,
DULUTH, MINN.

BIG ISLAND

The most charming resort in Minnesota. Harry and Theodore King are now prepared to furnish good meals, ice cream, lemonade, pop, etc., also small boats and

Fishing Tackle.

A dancing platform to accommodate twelve sets. Steamboat landing. The steamers Harker and Hardon ply between Duluth and Big Island.

West End Advertisements.

The firms whose business cards are found below comprise some of the most reliable in the city. These firms are recommended to any one having business in any of the following branches:

WEST END BANKS.

HALL BROS. & CO.—General banking business done. Domestic and Foreign exchange collections. Corner Third street and West Michigan street, Rice's Point.

STEWART & BRITTS—BANKERS—Corner Superior street and Nineteenth avenue west. Transact a general banking business, foreign and domestic exchange bought and sold. Collections promptly attended to. Interest paid on time deposits.

FURNITURE.

C. O. NELSON—Finest stock of Furniture in West Duluth. First class undertaking establishment in connection. 2006-2008 West Superior St.

SCANDIA FURNITURE EMPORIUM—Finest stock of Furniture in West Duluth, at prices to suit the times. Call and examine. Cleveland Block, West Michigan Street. Duluth; Sivert Johnson, proprietor.

MARKETS.

A. GISCH—Dealer in Dressed Meats of all kinds. Game for sale in season. Cor. Third & Michigan Sts.

BILLIARD HALL.

ANDERSON BROS.—1610 W. Michigan street, new billiard hall now open. Choice tobaccos and temperance drinks of all kinds.

SEWING MACHINES.

Standard Sewing machine's. Best in the market. Easiest running, parts more durable, than any machine in market. Repairing done. NELS MORTENSON. 1924 West Michigan street.

F. W. PAINE, Late Cash. Duluth Nat. Bank. HENRY LARDNER, Niles, Mich.

PAINE & LARDNER.
BANKERS,
Merchants Hotel Building.

AMERICAN
Exchange Bank.

CAPITAL.....$300,000
Surplus and Undivided Profits.....$150,000

DIRECTORS:

H. M. Peyton, Geo. Spencer, J. H. Upham, M. J. Forbes, A. R. Macfarlane.

OFFICERS:

H. M. Peyton, Pres; A. R. Macfarlane, Manager; Jas. C. Hunter, Cashier; Robert Crombie, Asst. Cashier.

THE DULUTH UNION
NATIONAL BANK.
CAPITAL, $800,000.
U. S. Government Depository.

DIRECTORS.

A. M. MILLER. | D. A. DUNCAN.
C. H. CUMMINGS. | J. J. P. ODELL.
HON. O. P. STEARNS. | W. H. FISHER.
A. D. THOMPSON. | T. J. DAVIS.
L. MENDENHALL. | H. A. WARE.
C. W. WELLS.

L. MENDENHALL, President. A. M. MILLER, Vice President.
H. H. WARE, Cashier.

A. L. Orlean, Pres. A. S. Chase, V. Pres.
H. A. Smith, Cash W. Marshall, Asst. Cash.

MERCHANT NATIONAL BANK.

PAID IN CAPITAL.....$200,000
AUTHORIZED CAPITAL..$500,000

A general banking business transacted. Money transferred by draft to any part of the world. Accounts of merchants, corporations and individuals solicited.

DIRECTORS.

A. L. Orlean, A. S. Chase, A. W. Wright, D. G. Cash, W. C. Sherwood, E. G. Swanstrom, F. A. Clarkson, H. A. Smith.

C.S.Epping&Co
CASH
GROCERS
631 WEST SUPERIOR STREET.

FIFTH AVENUE HOTEL
Deutsches Gast Haus.

JOSEPH BRUDER - - Proprietor.

Close to the Omaha and Union Depot.

Good accommodation, the house being entirely new. Meals at all hours. Fine liquors and cigars. Rates reasonable.

Do not buy any more "Poor Rubber Hose," but put your money in the
'Spiral' Cotton Hose

Lighter, Cheaper and Better than the Best Rubber Hose.

Made on the same principal as the rubber-lined hose used in Fire Departments, which last for years.

The cotton duck used in all rubber hose draws in water, wherever, as a wick absorbs oil, and being confined by rubber generates a Sulphorous gas, quickly destroying the best rubber hose. The "Spiral" Hose, having no outside covering to imprison the moisture, WILL DRY LIKE A TOWEL.

There are imitations, so buy only that which has one red line running through it, and which is patented March 30 '86. If your dealer does not have it, in stock let him get it.

Sample mailed to any address for six cents.

Boston Woven Hose Co., Sole Manuf'rs,
234 DEVONSHIRE ST., BOSTON, MASS.
222 LAKE STREET, CHICAGO.

M. B. HARRISON,
Real Estate and Investments.
DULUTH, - MINN.

Harrison's Division, w½ of sw¼ and ne¼ of sw¼, and lot 3, sec 19, tp 50, r 14.
Harrison's Brookdale Division, ne¼ of sec 32 tp 50 r 14.
Harrison's Bellevue Division, sw¼ of sw¼ of nw¼, and west ½ of se¼ of sw¼ of nw¼ sec 13, tp 50, r 14.
Harrison's Engleside Division, sw¼ of nw¼, sec. 28, tp 50 r 14.
Harrison's Boulevard Addition, e½ of nw¼, sec 33, tp 50, r 14.
Harrison's Marine Division, se¼ of ne¼, and lot 1, sec 5, tp 49, r 14.
Harrison's Melrose Addition, nw¼ of sec 21, tp 5, r 14.
Harrison's Ad. to W. Superior, w½ of ne¼ of sw¼ sec 27, tp 49, r 14.
Call on M. B. Harrison, Duluth National Bank Building.

C. KALB,
Wholesale and Retail
Flour, Feed and Baled Hay.
Burg-Kugler Block, 125 East Superior St.

INMAN TRANSPORTATION LINE.
THE FAST & STAUNCH STEAMER
OSSIFRAGE.

Will leave Duluth from the Northern Pacific dock every Monday and Thursday evening for Port Arthur and immediate north shore points. Returning will leave Port Arthur for Duluth and intermediate ports every Tuesday and Friday evening at 5 o'clock.

For freight or passage apply at the Inman Line office on N. P. dock or on board the steamer.

FREDIN, WILSON, MILLER & CO.
ARE FURNISHING
BROWN SAND STONE!
ROUGH OR CUT.
At a low figure. Office 541 Lake avenue South, Duluth, Minn.

SCOTT'S
EMULSION
OF PURE COD LIVER OIL
And Hypophosphites of Lime & Soda
Almost as Palatable as Milk.

The only preparation of COD LIVER OIL that can be taken readily and tolerated for a long time by delicate stomachs.

AND AS A REMEDY FOR CONSUMPTION, SCROFULOUS AFFECTIONS, ANÆMIA, GENERAL DEBILITY, COUGHS AND THROAT AFFECTIONS, and all WASTING DISORDERS OF CHILDREN it is marvellous in its results.

Prescribed and endorsed by the best Physicians in the countries of the world.

Sold by all Druggists.

Pamphlet on Wasting Diseases, Address, A. S. HOWE, New York.

I AM OFFERING
THE
BEST BARGAINS
IN THE CITY
IN
Dock or Business Prop'ty
IMPROVED OR UNIMPROVED.
G. G. HARTLEY,
Room 202 Duluth Union National Bank Building.
Or Room 210 Temple Court, Minneapolis, Minn.

WM. C. SARGENT,
331 WEST SUPERIOR ST.

For Cash and Present delivery:
NUT AND STOVE, - $6.75.
EGG AND GRATE, - $6.50.

A SPECIALTY OF DRY SLAB WOOD DURING THE SUMMER.

HARWOOD'S
City Transportation, Freight & Express Drays
Office 17 Second Ave. West.

THE WHITE IS KING!

It is built of the Finest Material, constructed on the most approved principles, possesses more special features than any other machine.

The most popular machine in the world. The most popular because the best.

We have lately transferred the sale of the White at Duluth to

D. C. BEHRENS, 714 W. Superior Street

And would urge all intending to purchase a Sewing Machine to call on him.

WHITE SEWING MACHINE C.,
394 Wabasha Street, St. Paul, Minn.

The Union Debenture Co.,
55 Congress and 40 Water Sts.,
BOSTON, MASS,

Capital Stock - - - $500,000.

Offers the Investment Bonds Herein Stated.

Briefly stated, these bonds are for **Five Hundred Dollars** each, payable ten years from date of issue, assuring unequalled opportunities for saving and accumulating money, and all at a very moderate cost.

If paid quarterly.....$8.00
If paid semi-annually.....15.50
If paid annually.....30.00

If after two or more annual payments the holder should for any reason discontinue further payments, the Bonds will then be worth at maturity an amount equal to all the yearly payments made thereon, with compound interest at four per cent.

If the ten annual payments aggregating $300 are made, the Bonds will then be worth the full **Five Hundred Dollars** each.

All funds, including interest receipts and payments on these Bonds, are carefully invested in first mortgages on improved real estate, not exceeding one-third its unquestionable value, the whole with a **Sinking Fund** especially established therefor, being held for the redemption and full payment of the **Investment Bonds.**

Young men and women of moderate means, clerks, laborers and book-keepers, many of whom are continually spending their money as fast as earned, are solicited to examine carefully the plan of these BONDS and note the fact that $8.00 per quarter, or $15.00 every six months, or $30.00 per year, will produce FIVE HUNDRED DOLLARS at the expiration of **Ten Years.**

This company negotiates real estate mortgage loans, affording all the advantages of paying indebtedness in weekly or monthly instalments, and embodies in its plan all the essential features of **Building and Loan Associations** and co-operative banks.

For futher information apply to S. M. CHANDLER, Agent,
Corner Superior street and Nineteenth avenue west, Duluth, Minn.

LOCAL BOARD: Stewart & Britts, Company's Bankers. H. S. Lord, Company's Attorney. Dr. John Pearson.

I AM STILL SELLING
Fine Residence Lots
AT $100 To $300 Each!
Between Oneota and Duluth.

I have a few blocks still unbroken which I can sell at special figures and on easy terms.

Single lots may be had without any cash down and three years' time to pay in by parties who will build. Lumber will be provided on same terms. Call or write.

WM. BARNETT,
1615 West Superior St., WEST END.

REMOVED
—TO—
Hayes' Block
No. 30 East Superior Street.
H. BEIER.
CARPETS. DRAPERIES.

MAGAZINE BINDING.

Evening Herald Bindery

For Durable and Elegant

Blank Books

Old Books Rebound!

Fine Commercial Printing

OF EVERY DESCRIPTION

At Prices that Defy All Competitors.

DULUTH EVENING HERALD.

Leave your Orders at the

DULUTH EVENING HERALD BINDERY.

HARRISON.

INTERESTING FACTS CONCERNING THE HARD CIDER CAMPAIGN OF 1840.

A veteran of 1840, among whom are Dr. Smith and Commodore Saxon of this city, gives the following interesting account of the campaign when the elder Gen. Harrison was elected president:

The Democrats, who had renominated Martin VanBuren, ridiculed the Whigs for nominating a man who had no aristocratic ancestry, and they tried to cast a slur upon General Harrison because he had been borne in a log cabin and drank only hard cider. This was the beginning of that wonderful campaign. What was begun in ridicule ended in ovation. The people all over the country took up the defense of General Harrison. He became the ideal American, because his life was farthest removed from the aristocracy of England. The log cabin, the raccoon, the coon skin and the hard cider became the campaign emblems of the Whigs. Songs were written about the hero of Tippecanoe, log cabins and hard cider. These were the music of the campaign, and with them the Whigs swept the country. The Democrats saw their mistake when it was too late.

At the whig convention of Ohio, at Columbus, there was a great demonstration, a procession with banners, representations of log cabins built upon wagons, with a barrel of hard cider in front of the door, the head knocked in and a row of tin cups dangling from the chime. When the national Whig convention was held at Baltimore there was a more imposing celebration. The people from all over the country went to Baltimore to contribute to the enthusiasm, and the president of the day said of the crowd: "Every mountain sent its rill, every valley its stream—and lo! the avalanche of the people is here."

The young Whigs of Ohio had a great canvass ball to represent the move of enthusiasm for old Tippecanoe, which was rolling from the home of Harrison to the east. They had rolled it from Columbus to Baltimore, and then it went rolling about the city and the grounds, sending the people into paroxysms of delight. Barbecues and log cabin raisings were features of the campaign. They were held everywhere. In New York the farmers came together from different parts of a county or township, and each brought a log for the cabin. They traveled sometimes thirty and forty miles with teams, and stayed several days. Men gave up their work and joined the processions, which moved along like great caravans. There were no railroads or telegraphs. The stage coach, the wagon train and the mounted courier held the place then. But when old Tippecanoe was running for president the people took their own trains and forgot that there was anything else to be done until after he should be elected.

At the barbecues oxen were roasted whole and carved to be served to the people, who came by thousands. Mammoth "Johnny cakes" were baked in great ovens built on the ground. These cakes were often six and ten feet in diameter. When well browned a yoke of oxen was hitched to the cake, and it was dragged from the oven to the platform, and there cut up like the roast oxen. Hard cider was contributed by the barrel, and no one drank anything else.

It was one great session of hilarity, when men went wild over politics. There were canoes, cabins, stuffed coons and everything typical of pioneer life brought into the campaign. Men in the hottest days of July and August showed their loyalty to General Harrison by wearing coon-skin caps and drinking hard cider, while they worked like beavers in building log cabins.

Martin Van Buren was beaten by the zeal of his friends, who tried to ridiculo a man against whom they could honestly say nothing. Will the campaign be repeated with the grandson? The democrats have nothing to say against the present nominee of the Republican party, except that he is the grandson of old Tippecanoe. They should be careful how they revive old memories, or they may bring out of the forgotten past some of the old songs, which where homely in praise but wonderfully popular, as:

"Farewell, dear Van,
You're not our man;
To guide the ship
We'll try old Tip.

AMUSEMENTS.

THE PEOPLE'S.

The People's theatre, formerly the Duluth theatre, will be thrown open to the public this week. It has been thoroughly renovated and is under an entirely new management. New people have been engaged in all the departments, and there will not be a vestige of the old company or attaches left. New performers and new attendants will be the feature of the opening night, which will probably be to-morrow. Some difficulty has been experienced by the management in getting a company; as they would accept nothing but the best talent, and it was not an easy matter to get so many people of the first class together in so short a time. The difficulty has been overcome, however, and a good show is promised for the opening night.

GRAND OPERA HOUSE.

Foote, the tragedian, and the principal members of his company, give an entertainment Wednesday evening. The Minneapolis Tribune says of him:

The engagement of the Parisian Models has been cancelled. The company is one better calculated to receive the plaudits of a variety theatre audience, and the amusement going people of Duluth will lose nothing.

"Genius like wisdom is ever justified of her children" a truth which was called to mind in Minneapolis the past week by the success of Mr. Richard Foote in his impersonation of "Richard III." Following so closely upon the engagement of those crowned kings of tradegy, Booth and Barret, and at a marked disadvantage as to stage settings and support, Mr. Foote has won a clear right to public recognition as an actor "to the manner born," a close intellectual student, upon whom the benison of the sacred fire has beyond doubt descended.

AWAY FROM HOME.

Report has it that Frank Mayo will support Julia Marlow next season.

The secession of Charles MacGeachy from the Gillette-Hayman "She" management, he says, is attributed to the cheap scale on which "She" will be run next season.

Mr. Chas. R. Gardner has been endeavoring to secure Jacques Kruger to play Uncle Tom in his revival of "Uncle Tom's Cabin" for next season. But Mr. Gardner and his associates' ideas of a salary seem to adjacently hug to a shoestring.

John P. Harley, the well-known manager and agent, and Fred Darcey, who has played General Knickerbocker some five hundred odd times in "The Little Tycoon," last week walked from Philadelphia to New York in fifty hours including rests on the way, for a $200 wager. They won easily.

George W. Lederer and Charles MacGeachey are said to have signed contracts with Amy Ames, Myra Goodwin, Richard Carrol, Della Fox, Rachel Booth, Venie Burroughs, and Scott and Mills for a tour with a musical farce-comedy. Mr. Lederer's last partner was poor Bob Grau, who spent last winter and spring in the jail in Quebec. Bets are about even as to which one of these very clever mangers will "do" the other.

The merry Troubadours are working their way west in grand style. Good business and well pleased audiences are the rule everywhere. Nellie McHenry recently created a furore in Omaha during the performance at Boyd's opera house by waving a red bandanna handkerchief. The audience cheered with excitement and enthusiasm, and Miss McHenry was the exceedingly surprised heroine of an unexpected incident.

You will save
Money,
Time,
Pain,
Trouble,
AND WILL CURE
CATARRH
By Using
ELY'S
CREAM BALM
HAY-FEVER

A particle is applied into each nostril and is agreeable. Price 50 cents at druggists; by mail registered, 60 cents.
ELY BROTHERS, 56 Warren St. New York.

E. GRUMBACH,
FURRIER,
ROOM 5 INGALL'S BLOCK, OVER KAHN'S STORE.
Makes a specialty of making and altering Sealskin Cloaks.

Cures in 1 to 5 DAYS. Guaranteed not to cause Stricture.
We cordially recommend your G as the best remedy known to us for Gonorrhœa and Gleet.
We have sold cost alike, and in every case has given satisfaction.
Manufactured only by the Evans Chemical Co. Cincinnati, O. U. S. A.
Alcott & Lee, Hudson, N. Y.
Sold by Druggists. Price $1.00.
For Sale by L. N. WOOD.

TO WEAK MEN
Suffering from the effects of youthful errors, early decay, wasting weakness, lost manhood, etc. I will send a valuable treatise (sealed) containing full particulars for home cure. FREE of charge. A splendid medical work; should be read by every man who is nervous and debilitated. Address, Prof. F. C. FOWLER, Moodus, Conn.

The Sponge is Mightier than the Brush.

THROW AWAY THE SHOE BRUSH
and use a Sponge and water, which will keep your SHOES BRIGHT and CLEAN if you use
Wolff's ACME Blacking
The women know a good thing and will have it, and the men ought to.
It preserves the leather and gives a brilliant polish. Water and snow slip off it as surely as off a duck's back. Men's shoes require dressing ONCE A WEEK—women's once a month, that's all. Worth trying, isn't it? It is also the best dressing for harness, on which it lasts THREE MONTHS.
WOLFF & RANDOLPH, Philadelphia.

BILL NYE

Says he don't care who controls the political destinies of a nation if he can furnish the clams. If Bill can furnish the clams I can furnish the best coffees and teas for the money in the market.
BEMENT'S
4 West Superior Street.

F. DALPHOND,
(Formerly Foreman for C. Poirier.)
Having purchased the Custom department of C. Poirier, I will remove the same to the basement of the Hunter block.
DRIVING BOOTS, SHOE PACS
—AND—
Lumbermen's Supplies on Hand.
A SPECIALTY MADE OF CUSTOM WORK IN BOOTS AND SHOES.
Will warrant satisfaction. Give me a call.

E. C. GRIDLEY. J. C. MISHLER
GRIDLEY & MISHLER,
Real Estate Brokers,
Room 26, Exchange Building.
List your property with us at what it is worth and we will sell it. We invite everybody to call in and see us, and solicit correspondence.

C. C. TRAPHAGAN,
Architect and Superintendent
Rooms 510, 511 and 512,
DULUTH NATIONAL BANK BUILDI

HARNESS & COLLARS
we wish to announce to the public of Duluth that we have opened a first class harness shop at 111 West First street, where we are prepared to do all kinds of repairing, and are especially prepared to receive orders for light and heavy harnesses, also collars and saddles.
SCOTT & HOYD,
111 West First Street.

ESTABLISHED 1869.
L. MENDENHALL. CHAS. R. HAINES.
MENDENHALL & HAINES,
Real Estate,
LOANS, INSURANCE.
RENTS COLECTED.
DULUTH, - - MINN

R. C. JORDAN,
Contractor and Builder
Has built some of the largest and costliest buildings in the Northwest. References from best known capitalists in Duluth. Residence and office No. 124 East First Street.
House and building moving a specialty. Any building moved on short notice.

Notice to Contractors.

CITY OF DULUTH, June 29, 1888.

Sealed bids will be received by the board of Public Works in and for the corporation of the city of Duluth, Minnesota, at their office in said city, until 3 p. m. on the 11th day of July A. D. 1888, for the construction of sidewalks in said city as follows:

An eight foot walk on the east side of Seventeenth avenue west from Michigan street to Superior street. An eight foot walk on the south side of Second street from Twelfth avenue to Thirteenth avenue east, and an eight foot walk on the south side of Third street from Seventh avenue to Thirteenth avenue east, except when the above mentioned walks may be built by abutters, according to plans and specifications on file in the office of said board.

A certified check or a bond with at least two (2) sureties in the sum of $200 must accompany each bid.

The said board reserves the right to reject any or all bids or fractions of bids.

MIRON BUNNELL, President.

Official: GEO. D. W. MANDEVILLE, Clerk of the Board of Public Works.
June 29-10-t.

PROPOSALS FOR FUEL.

OFFICE OF CITY CLERK, Duluth, Minn., June 21, 1888.

Sealed proposals will be received at the office of the city clerk of Duluth until Monday evening, July 2nd, 1888, for furnishing the city of Duluth with the necessary wood and coal for use in the various departments for the current year.

The Common Council reserve the right to reject any and all bids.

Any information desired can be obtained of the city clerk.

By order of the Common Council.
CHAS. E. BUDDEN, City Clerk.
June 21-tf.

NOTICE.

Sealed bids will be received by the Board of Public Works in and for the City of Duluth, Minnesota, at their office No. 4 Banning Block, in said city, until 3:00 p. m., on the 7th day of July, 1888, for tearing down the wooden buildings on lots 45 and 47, West First street, First division, and piling up the lumber, according to conditions on file in the office of said Board.

A certified check, or a bond with at least two (2) sureties in a sum of at least $100.00 to accompany each bid.

The Board reserves the right to reject any or all bids.

June 27th, 1888.
MIRON BUNNELL, President.
Official: GEO. D. W. MANDEVILLE, Clerk Board of Public Works.
June 27 10t

Notice of Application for Liquor License.

STATE OF MINNESOTA, COUNTY OF ST. Louis, City of Duluth.—ss.

Notice is hereby given, that application has been made in writing to the Common Council of said City of Duluth, and filed in my office, praying for License to Sell Intoxicating Liquors for the term commencing on July 8th, 1888, and terminating on June 30th, 1889, by the following persons, and at the following places as stated in said application to wit:

Turcotte & Carpenter, the front room of the main floor of the two-story frame building situate on the east half of lot 54, First division, Duluth proper, and being No. 305, West Superior street.

Said application will be heard and determined by said Common Council of the City of Duluth, at the Council Chamber in said City of Duluth, in St. Louis county, Minnesota, on Monday evening, the 9th day of July, 1888, at 8 o'clock p. m., of that day.

Witness my hand and seal of said City of Duluth, this 25th day of June, A. D., 1888.
CHAS. E. BUDDEN, City Clerk.
[CORPORATE SEAL.]
June 26-1td

NOtice of Applicaton for Liquor License.

STATE OF MINNESOTA, COUNTY OF ST. Louis, City of Duluth.—ss.

Notice is hereby given that application has been made in writing to the Common Council of said city of Duluth, and filed in my office, praying for license to sell intoxicating liquors for the term commencing on July 1st, 1888, and terminating on June 30th, 1889, by the following persons, and at the following place as stated in said application, to-wit:

Marshall & Ignasiak, the front room of the east half of the main floor of the two story frame building situate on lot 27, First division, Duluth proper, and numbered 121 West First street.

Said application will be heard and determined by said Common Council of the city of Duluth, at the council chamber in said city of Duluth, in St. Louis county, Minnesota, on Monday evening, the 9th day of July, 1888 at 8 o'clock p. m., of that day.

Witness my hand and seal of said city of Duluth, this 21st day of June A. D., 1888.
CHAS. E. BUDDEN, City Clerk.
[CORPORATE SEAL.]
BEMENT'S
June 21-d-2w.

Notice of Application for Liquor License.

STATE OF MINNESOTA, COUNTY OF ST. Louis, City of Duluth.—ss.

Notice is hereby given that application has been made in writing to the Common Council of said city of Duluth, and filed in my office, praying for license to sell intoxicating liquors for the term commencing on July 9th, 1888, and terminating on June 30, 1889, by the following person and at the following place as stated in said application, to-wit:

M. S. Barnett, the front part of the second story of the brick building situate on the southerly end of lot 34, First division, Duluth proper, and known as the "People's Theatre," and being No. 17, Second avenue west.

Said application will be heard and determined by said Common Council of the City of Duluth at the Council Chamber in said City of Duluth, in St. Louis county, Minnesota, on Monday evening the 9th day of July 1888, at 8 o'clock p.m. of that day.

Witness my hand and seal of said city of Duluth this 23rd day of June A. D. 1888.
CHAS. E. BUDDEN, City Clerk.
(CORPORATE SEAL.)
June 23-d2w

Notice of Application for Liquor License.

STATE OF MINNESOTA, COUNTY OF ST. Louis, City of Duluth.—ss.

Notice is hereby given that application has been made in writing to the Common Council of said city of Duluth, and filed in my office, praying for license to sell intoxicating liquors for the term commencing on July 16th, 1888, and terminating on June 30th 1889 by the following persons, and at the following places as stated in said application to-wit:

Clendenning & Timlin, the main floor of the two story frame building situate on west half of lot 75, First division, Duluth proper, and being No. 423 west Superior street.

Said application will be heard and determined by said Common Council of the City of Duluth, at the council chamber in said City of Duluth, in St. Louis county, Minnesota, on Monday evening the 16th day of July 1888, at 8 o'clock p. m., of that day.

Witness my hand and seal of said City of Duluth, this 29th day of June A. D. 1888.
CHAS. E. BUDDEN, City Clerk.
{CORPORATE SEAL.}
June-30-d-2w.

Notice of Confirmation of Commissioner's Report

FOR LAYING OUT, OPENING AND EXTENDING FIRST STREET WEST.

OFFICE OF CITY CLERK, Duluth, Minn., June 29th, 1888.

Notice is hereby given that the assessment of damages made by the commissioners appointed by the common council of the City of Duluth, for laying out, opening and extending First street west through a portion of lot 128, block 15, Duluth proper, Third division, and through a portion of lot 1, block 1, Myers' park, also through a portion of lot 162, block 65, Duluth proper, Second division, also through a portion of lot 191, block 67, Second division, Duluth proper, and also a portion of blocks 67, 68, and 69, Duluth proper, Second division, as shown by the plat of the same on file in this office, has been returned, and that the same will be confirmed by the common council of said city at a meeting of said common council, to be held at the council chamber on MONDAY EVENING, JULY 9th, 1888 unless objections are made in writing by persons interested in any land required to be taken.

CHAS. E. BUDDEN, City Clerk.
{CORPORATE SEAL.}
June 29-d-td

A CARD
Mrs. Brock having moved into her new Building the
AYR HOUSE
124 East first street, is prepared to accomodate first class boarders with or without rooms.

BEAUTIFUL FLOWERS.

Nothing contributes more to make home attractive than beautiful flowers, their bright hues, lovely forms and delightful fragrance, invest with a new charm the simplest surroundings of home life—and alike brighten the lowliest cottage and will adorn a palace. In the words of Dickens, flowers of all earthly things are the most heavenly partners of human joy, smoothers of human sorrow, fit emblems of the victor's triumph, of the young bride's blushes, welcome to crowded halls, graceful upon solitary graves.

HOUSE AND BEDDING OUT PLANTS.

We are now offering a large and select list of bedding out and house plants that have been grown with great care and are strong and healthy, a full stock of hardy plants, bulbs and vines. Fruit and ornamental trees, hardy climbers and flowering shrubs. Choice list of hardy, perpetual moss climbing and beautiful everblooming roses, suitable for planting in lawns, cemeteries, door yards, etc.

CUT FLOWERS.

At all seasons of the year grown for cutting and making up into designs of any shape or size. Our flowers are always fresh as we do not cut them until ordered. A large variety of baskets trimmed or plain, horseshoes, cradles, bells, slippers, cornucopias, wreaths, crosses, anchors, stars, pillows, crowns, broken colums, gates ajar and many others.

Garden vases, wire flower pot stands and flower pots in large assortment at lowest prices. Full stock of vegetables and flower seeds that for purity and vitality cannot be excelled. We shall be able to furnish superior vegetable plants grown from choice seed selected for our own use such as tomatoes, cauliflowers, lettuce, peppers, cabbage and celery, also one and two year old roots and plants of asparagus, horse radish, rhubarb, gooseberry, currant and strawberries plants.
A. McCOMBER,
921 Third street east, Duluth, Minn.

RESOLUTION.

By Ald. Costello—

Whereas, Charlamagne Tower and others have presented a petition to the Common Council of the City of Duluth, praying, among other things, for the vacation of that portion of South street, in the said City of Duluth, which lies between the terminus thereof, at the easterly line of Banning & Ray's sub-division of Duluth, and Fourteenth avenue east, due publication of the notice of the hearing of such petition having been made, and the committee on streets, alleys and bridges, to whom said petition was referred, having reported in favor of the granting of the prayer of said petition, in so far as the same relates to the vacation of the portion of South street hereinabove referred to.

Therefore, be it resolved by the Mayor and Common Council of the City of Duluth, that that portion of South street in the City of Duluth, which lies between the terminus thereof, at the easterly line of Banning & Ray's subdivision of Duluth, and the westerly line of Fourteenth avenue east, be, and the same is hereby vacated.

Ald. Kugier moved the adoption of the resolution, and the resolution was declared adopted upon the following vote:

Yeas.—Alds. Howard, Dingwall, Seville, Costello, Kugler, Louden, Davis, Armstrong, Kennedy, Swanstrom, and Mr. President.—11.
Nays—None.
Adopted June 25, 1888.

H. C. KENDALL, President of Council.

Attest:
CHAS. E. BUDDEN, City Clerk.
[CORPORATE SEAL.]
Approved June 30, 1888.
J. B. SUTPHIN, Mayor.

NOTICE.

NOTICE IN CONDEMNATION PROCEEDINGS FOR EXTENSION OF MICHIGAN STREET FROM WEST LINE OF SECOND AVENUE EAST TO EAST LINE OF THIRD AVENUE EAST.

Notice is hereby given that a plat showing the land or parcels of real estate required to be taken for the extention of Michigan street, from west line of Second avenue east to east line of Third avenue east, in the city of Duluth, St. Louis county and state of Minnesota, has been filed with the city clerk of said city, and that the undersigned commissioners, duly appointed by the Common Council of said city to view the premises and assess the damages and benefits which may be occasioned by reason of condemning real estate along said street, between the points or avenues named, will, on Monday, July 14th, 1888, at 10 o'clock in the forenoon of said day, meet in the office of the city clerk, to hear all parties interested, and from there proceed to view the premises and assess such damages and benefits to the parcels of lots to be taken.

GEO. H. CLAYTOOL,
J. B. SCOVILL,
A. M. LONGSTREET,
Commissioners.
Dated Duluth, July 2, 1888.
July 2-10t

Notice of Application for Liquor License.

STATE OF MINNESOTA, COUNTY OF ST. LOUIS, CITY OF DULUTH—ss.

Notice is hereby given, That application has been made in writing to the common Council of said city of Duluth, and filed in my office, praying for a transfer of the license granted to M. Engstrom to them, and the term commencing on July 16th 1888, and terminating on June 30th 1889, by the following persons, and at the following place, as stated in said application, to-wit:

Tuffte & Omsted, the front room of the main floor of the one story frame building situate on lot 263, block 19, Second Division, Duluth proper, and being No. 103, Third street, Itice's Point.

Said application will be heard and determined by said Common Council of the city of Duluth, at the council chamber in said city of Duluth, in St. Louis county, Minnesota, on Monday evening, the 16th day of July, 1888, at 8 o'clock p. m. of that day.

Witness my hand and seal of said city of Duluth, this 2nd day of July, A. D. 1888.
CHAS. E. BUDDEN, City Clerk.
{Corporate Seal.}
July 2-d-td.

TIME TABLE.
EXCURSION STEAMER
S. B. BARKER!
Will leave St. Paul & Duluth dock for St. Louis river, Spirit Lake and Picnic Grounds every Sunday and Wednesday at 10:30 a. m., stopping at Conner's Point and West Superior, at Great Northern Elevator docks. Returning at 5 p. m.
Will leave Sutphin's Cold Storage docks at 8:34 a. m. every Monday for Grand Marias and intermediate points. Making a specialty of stopping at any stream to accommodate fishing parties. Returning leave Grand Marias every Tuesday at 7:30 a. m., making daylight runs both ways.
Music every trip. Trips to base ball grounds. Evening excursions every Sunday and Wednesday, at 8 o'clock, from St. Paul & Duluth and N. P. docks. Fare 25 cents.
The Barker can also be chartered by private parties at reasonable rates. Apply to
C. O. FLYNN, Capt. J. G. Howard, Clerk

C. D. STOCKER & CO.,
INSURANCE
AND LOANS.
ROOM 500.
DULUTH NATIONAL BANK BLDG.
TELEPHONE CALL NO. 200.

UNION DEPOT TIME TABLE.

ST. PAUL & DULUTH RAILROAD

	Morning Ex. Daily, Except Sunday.	Limited Daily.	Night Ex Daily.
Leave Duluth	6 06 am	1 40 pm	10 00 pm
Ar St. Paul	8 20 pm	7 10 pm	6 55 am
Ar Minneapolis	8 35 pm	7 30 pm	7 15 am
Ar Stillwater	8 20 pm	7 20 pm	7 00 am
Ar Milwaukee		5 50 am	†7 40 pm
Ar Chicago	9 20 am	9 30 am	†10 00 pm
Ar St. Louis	5 05 pm	7 10 pm	†6 50 pm
Ar Kansas City	4 55 pm	6 20 pm	†7 10 am

†Except Sunday—to other points daily.

DULUTH & IRON RANGE RAILROAD.

Commencing Sunday, June 10th 1888, Duluth & Iron Range passenger trains will arrive and leave the Union depot at Duluth as follows:

No. 1. Leave Union depot ..... 8 30 a m
No. 2. Arrive Union depot ..... 1 15 p m
Freight trains will arrive and leave Endion station as follows:
No. 3. Leave Endion ..... 4 15 p m
No. 4 Arrive Endion ..... 11 45 p m
G. H. WHITE, Genl. Supt.

NORTHERN PACIFIC RAILROAD.

Leaves Duluth for Grand Forks, Fargo, Helena, Tacoma and Portland ..... 3:45 p m
Arrives at Duluth from do ..... 7:45 a m
Leaves Duluth for Ashland, Milwaukee and Chicago ..... 3:00 p m
Arrives from do ..... 12:20 p m
Leaves Duluth for Ashland, Milwaukee and Chicago ..... *11:00 p m
*Daily except Sunday.

NORTHERN PACIFIC DULUTH AND SUPERIOR SHORT LINE TRAINS.

Leaves Duluth	6 30 am	Arrives Duluth	‡5 35 am
" "	7 30 am	" "	7 25 am
" "	9 10 am	" "	*7 45 am
" "	10 45 am	" "	8 55 am
" "	1 05 pm	" "	10 35 am
" "	2 40 pm	" "	12 10 pm
" "	*3 00 pm	" "	*12 20 pm
" "	*3 45 pm	" "	2 30 pm
" "	5 10 pm	" "	4 40 pm
" "	‡11 00 pm	" "	6 40 pm
‡West Superior only.			
Leave Superior	‡4 35 am	Arrive Superior	8 10 am
Omaha depot	*7 05 am	" "	9 50 am
" "	8 17 am	" "	11 25 am
" "	9 55 am	" "	1 45 pm
" "	*11 30 am	" "	3 20 pm
" "	*11 40 am	" "	*3 45 pm
" "	1 50 pm	" "	*4 20 pm
" "	3 55 pm	" "	6 55 pm
" "	6 00 pm	" "	‡11 58 pm
West Superior for Duluth			..... ‡4 55 am
" " "			..... 7 00 am
" " "			..... *7 17 am
" " "			..... 8 30 am
" " "			..... 10 08 am
" " "			..... 11 43 am
" " "			..... *11 53 am
" " "			..... 2 01 pm
" " "			..... 4 10 pm
" " "			..... 6 12 pm
West Superior for Superior			..... 7 56 am
" " "			..... 9 25 am
" " "			..... 11 10 am
" " "			..... 1 30 pm
" " "			..... 3 05 pm
" " "			..... *3 30 pm
" " "			..... *4 10 pm
" " "			..... 5:37 pm
" " "			..... ‡11 35 pm

SUNDAY ONLY.

Leave Duluth for Superior	8 30 am
" " "	4 05 pm
Leave Superior	Arrives Duluth.
9 30 am	10 15 pm
5 15 pm	6 00 pm

J. C. ROBINSON, N. P. R. R. Ticket Agent. Union Depot.

*Daily.
‡Daily except Sunday.
†Daily, except Monday.

CONDENSED TIME TABLE.

OHICAGO, ST. PAUL, MINNEAPOLIS & OMAHA RAILWAY.

		Ex. Sunday	Daily.
Leave Duluth		10 45 a m	10 00 p m
Arrive St. Paul		6 05 p m	5 55 a m
Arrive Minneapolis		6 45 p m	7 30 a m
Leave Duluth		10 40 a m	10 00 p m
Arrive Hayward		3 21 p m	4 15 a m
Arrive Ashland		4 45 p m	6 45 a m
Arrive Washburn		6 00 p m	7 35 a m
Arrive Bayfield		6 35 p m	7 35 a m
			Daily.
Chicago Through Line	Leave Duluth		10 45 a m
	Arrive Chippewa Falls		5 25 p m
	Arrive Eau Claire		6 05 p m
	Arrive Madison		4 34 a m
	Arrive Chicago		7 00 a m
Trains arrive at Duluth—			Daily.
From Eau Claire, St. Paul and Chicago			10 45 a m
From St. Paul and Minneapolis			6 30 a m

GEO. M. SMITH, General Agent, 112 West Superior street, Duluth.

The Royal Route
CHICAGO, ST. PAUL,
Minneapolis & Omaha Railway,
With Train Service as follows:

10:45 A. M. — CHICAGO —AND— ST. PAUL EXPRESS
For Spooner, Rice Lake, Cameron, Chippewa Falls, Eau Claire, Merrillan, Camp Douglas, Elroy, Baraboo, Madison, Janesville, Clinton Junc., Harvard, and ARRIVE CHICAGO 7:00 a. m.
Pullman's best and latest improved Sleeping Cars—Duluth to Chicago—every day in the year.
This 10:45 a. m. express also connects at Spooner for New Richmond, Hudson, River Falls, Stillwater and arrive at St. Paul 6:05 p. m., Minneapolis 6:45 p. m.
Close connections made at St. Paul with train leaving St. Paul at 6:15 p. m. for Shakopee, Mankato, Worthington, Sioux City, Sioux Falls, Mitchell, Omaha, St. Joseph and Kansas City.
Parlor cars on day trains to St. Paul and Pullman Sleepers St. PAUL TO OMAHA, KANSAS CITY AND MITCHELL.
Passengers leaving this 10:45 a. m. train reach St. Paul 6:05, Minneapolis 6:45, Chicago 7:00 a. m. Arrive at St. Paul ... to take the St. Paul Night Express, which leaves St. Paul 7:30 p. m. and arrives Chicago 9:30 the next morning.
BUT THE BEST and quickest route from Duluth to Chicago is by way of Eau Claire in Through Sleeping Car, arriving Chicago 7:00 o'clock next morning.

9:25 P. M. — ST. PAUL NIGHT Express. (DAILY.)
For Spooner, Cumberland, Turtle Lake, New Richmond, Hudson and arrive St. Paul 5:50 a. m., Minneapolis 6:30.
Connecting at St. Paul with main line train, leaving St. Paul 8:40 a. m. for Mankato, Pipestone, Worthington, Sioux Falls, Yankton, Sioux City, Elmore, Algona, Des Moines, St. Joseph and Kansas City.
Pullman's Best Sleeping Cars with Luxurious Smoking Rooms from Duluth to St. Paul and Minneapolis.

For tickets at Lowest Rates and any information about Routes, call at
No. 112 West Superior Street, Duluth,
Or Depot, foot of Fifth Ave. West.
GEORGE M. SMITH, General Agent.

THE CHICAGO MILWAUKEE AND ST. PAUL RAILWAY CO.
Owns and operates 5,650 miles of thoroughly equipped road in Illinois, Wisconsin, Iowa, Missouri, Minnesota and Dakota.
It is the Best Direct Route between all principal points in the Northwest, Southwest and Far West.
For maps, time tables, rates of passage and freight, etc., apply to the nearest station of the CHICAGO, MILWAUKEE & ST. PAUL RAILWAY, or to any Railroad Agent anywhere in the World.
ROSWELL MILLER, General Manager. A. V. H. CARPENTER, Gen'l Pass. and Tkt. Agt.
J. F. TUCKER, Ast Gen Manager. GEO. H. HEAFFORD, Ast Gen Pass and Tkt Agt.
MILWAUKEE, WISCONSIN.
For information in reference to lands and towns owned by the Chicago, Milwaukee & St. Paul Railway company, write to H. G. Haugan, Land Commissioner, Milwaukee, Wisconsin.

HONEST CLOTHING.
By honest clothing we mean good goods, well made, good trimmings and fine fitting. When you want anything in this line come and see us and we will save you 25 per cent at the Old Reliable Square Dealing
Northwestern Clothing House
Corner Lake Avenue and Superior Street.
Open Evenings Until 9:30. Open Saturday Until 11.
L. R. BONDY.

Morison & Macfarlane,
Real Estate.
Room 32 Exchange Building, - - DULUTH, MINN.
Have very cheap and desirable lots in the West End; a bargain in a Superior street lot. Also one on Michigan street west. Acreage on the north and south shores of Lake Superior. Several millions of standing pine, and large tracts of mineral lands.
AGENTS FOR THE BANKERS' LIFE ASSOCIATION OF MINNESOTA.
Call and get cost of insurance and be satisfied that this is the cheapest and safest insurance obtainable.

SEWERS CONNECTED
P. V. DWYER & BROS.,
PLUMBERS
16 SECOND AVENUE WEST. DULUTH.

Livery, Boarding & Sale Stable
FIRST-CLASS CARRIAGES, HACKS & COUPES
FOR
PARTIES OPERAS AND FUNERALS
THE FINEST HEARSE IN THE CITY.
H. C. KENDALL & CO. Prop.

UNDERTAKERS
& EMBALMERS
RANDALL & KENDALL,
Are now prepared to furnish all supplies and take care of all funerals committed to them.
STORE IN AUSTIN BLOCK, SECOND AVENUE WEST.

R. Cullen,
REAL ESTATE,
Property for sale in all parts of the city and in East and West Superior. Lots and houses and acreage adjoining the limits of these three cities at low prices. If you want to sell your property quick list it with me.
MONEY TO LOAN!
HOTEL LAPERL, - - DULUTH, MINN.

ECKERT, WILLIAMS & CO.,
WHOLESALE COMMISSION
AND DEALERS IN
Corn, Oats, Flour, Mill Feed, Hay, Etc.
Office and Warehouse on Lake Ave., opp. Sutphin's Cold Storage

DURAGE, RICE & BREWSTER,
CIVIL ENGINEERS.
ALL CLASSES OF ENGINEERING WORK SUPERINTENDED.
DESIGNS AND ESTIMATES FURNISHED.
ROOM 5 and 6 FARGUSSON BLOCK.

GRAND OPENING.
The people of West Duluth are cordially invited to attend the opening of
Oleson & Co.'s Dry Goods Store,
Corner Nineteenth Avenue West and Superior Street.
Come and view the bargains displayed on his shelves. Grand Opening Tomorrow

Murnane & Spencer,
SPORTING HEADQUARTERS.
22 WEST SUPERIOR STREET.
CHOICE WINES, LIQUORS AND CIGARS.
All Sporting news received here. All Sporting papers on file.

Boarders, With or Without Rooms
Will now be received at the elegant new boarding house lately erected at
122 East First Street,
House fitted with all the latest improvements; steam, bathrooms, etc.

WEST DULUTH.

THE FOG RESPONSIBLE.

DURING THE THICK FOG OF THIS MORNING TWO ENGINES COLLIDE IN THE RICE'S POINT YARD AND BADLY DAMAGE EACH OTHER.

This morning during the thickest of the fog engine 52 of the main line and yard engine No. 36 came together while switching cars, both being badly damaged. The main line engine was broken so badly that it will have to be taken to St. Paul for repairs. The tank of the yard engine is stove in, but the other damages are slight. Neither of the engineers were responsible for the accident, as at the time it occurred the fog was so heavy that it was impossible to see the track ten feet ahead. Both trains were heavy ones, and it was impossible to stop them, as they were hardly ten feet apart when the engineers saw each other. The damage will amount to several hundred dollars.

LET EVERYBODY COME.

A BUSINESS MEN'S MEETING TO BE HELD IN THE PRESBYTERIAN CHURCH BASEMENT THIS EVENING, AT 8 O'CLOCK. EVERYBODY COME.

For sor etime past an effort has been made to form a business men's association at West Duluth, which, while working for the best interests of the West End, would at the same time co-operate with the Chamber of Commerce in their efforts to promote the city's welfare and to secure the industries best calculated to make Duluth the foremost manufacturing city of the Northwest. Every business man in West Duluth should be interested in this matter and should be present and lend his energies in forming this association. Secretary Phelps, of the Duluthe hamber, will be present and will deliver an address. Several other speakers will also address the meeting.

FOURTH OF JULY FROLICS.

The ladies of the Grace M. E. church will give a Fourth of July dinner and supper in the new Hall back on West Superior street. In the evening a moonlight excursion will take place. All are invited to attend.

The excursion to Spirit lake to have been given by the Svea society last Sunday has been postponed until Sunday, the eighth. The society will give a grand ball July Fourth. It will commence in the afternoon and will be extended to the usual early hour next morning.

BADLEY LEFT.

This morning the proprietor of the Twenty-fourth avenue store was awakened by the noise of somebody in the store. He found the noise proceeded from some persons who were "going through" the place. He called out and upon hearing him the thieves fled, leaving their plunder behind. The burglars probably belonged to a gang that infests the city as raids were attempted on others store last night.

West End Visitors.

A. M. McKennon is the guest of Mr. Barnett.

S. O. Hulbery is a Farmington, Minn., business man at present in Duluth.

OF GENERAL INTEREST.

The proprietor of the Midway house has opened a saloon at 1107, West Superior street.

A new commission house will be opened soon in the basement of the Stewart & Britts block.

Several cases of typhoid fever, the first of the season, are reported by West End physicians.

The Young Men's Republican club will hold its regular monthly meeting on the evening of July seventh.

Nora hall, a large and commodious room in the Colburtson block, will be completed for the Fourth of July dance.

By July ninth the street cars will be running to Twenty-fourth Avenue west Work was commenced on the extension today.

The store windows are fitted with enough fire works and snapping crackers to burn the entire West End. The small boy is consequently happy.

Died—The son of Mr Harry Robinson, aged six months. The sympathy of the community is extended to the parents in their bereavement.

An unused pulley in Hubbard & Vincent's shingle mill fell Saturdry, just grazidg one of the workingmen, bnt not injurying him beyond a few bruizes.

Word has been received from the ladies of the West End schools, who went on an excursion in the Steamer China, that they were enjoying themselves at Marquette.

It is reported that Kane & Galvin, the well known dry goods merchants, will move to larger quarters soon, as their present place is too small for their large business.

ASSESSMENT NOTICE

Alley Between Superior Street and First Street,

SEWER.

OFFICE OF CITY COMPTROLLER, Duluth, Minn., July 2nd, 1888.

Notice is hereby given to all parties interested, that an assessment has been made by the Board of Public Works of the City of Duluth, Minnesota, and confirmed by the Hon. O. P. Stearns, judge of the District court of the Eleventh judicial district, to defray in full, the expense of constructing sewer in alley between Superior street and First street from Second avenue east to Piedmont avenue east, and that a duplicate assessment roll has been delivered to the city treasurer and that the amount assessed against each lot or parcel of land can be ascertained at the office of the city treasurer, and that the assessment is due and payable, and that if paid within thirty 30) days there will be allowed a deduction of the ten, (10) per cent, charged to the amount of the assessment for surveys, plans, specifications and superintendence.

J. J. C. DAVIS, City Comptroller.

July 2-9-16-23

Ashland Route!

THE

Milwaukee, Lake Shore & Western R'y.

I. A. GRANT

Wholesale and retail dealer in

Double Strength, Salt Glazed, Vetrified Sewer-pipe.

Manufactured by the Utica sewer-pipe Co., Ill. Office 131 Superior Street East. Yard Third Avenue East near St. Paul & Duluth freight depot.

ONE CENT A WORD COLUMN.

Short advertisements of a miscellaneous nature inserted in this column for one cent a word each insertion. No insertion less than ten cents. THE EVENING HERALD is the people's paper and wishes the people to use its columns. Business men will find this column one of the best through which to reach the public. No accounts of advertisements in this column are kept; they must be paid strictly in advance.

FOR SALE.

SACRIFICE SALE BEAUTIFUL LOCATION. Corner lots 13 and 15 east Fourth street, Duluth, price $700, $500 discount if sold before the 1st of July. Address, owner, J. R. McNeille. 1420 Tioga street, Philadelphia, Penn.

SITUATIONS VACANT.

TWO FIRST-CLASS SEWING GIRLS wanted. Inquire at No. 324, East Sixth street.

WANTED—A GIRL IN A SMALL FAMILY for general house work, at 530 Third avenue east.

WANTED WHEELS MAN ON STEAMER Jas. Bardon.

WANTED—SERVANT GIRL, ONE WHO understands cooking, can wash and iron; three in a family, no children. Canadian preferred, apply at 422 Second avenue west. None but first-class girl need apply.

WANTED—AT 221 EAST FOURTH ST. A girl to do general house work, wages $16 a month to one who is thoroughly competent. No other need apply. German, Irish or Canadian preferred.

WANTED LADY & GENTLEMEN AGENTS to sell a new and useful article, 100 percent. Call at once 201 W. Superior street, Room 2.

WANTED NURSE AT ONCE, 424 SECOND Avenue west.

SITUATION WANTED.

A GENERAL HOUSE PAINTER AND grainer wants work, apply "M" this office.

WANTED.—A POSITION BY A YOUNG man in a wholesale house. Writes a good hand; wages no object. Address L. L., Clarendon Hotel, city.

BOARD.

BOARD.—A FEW GENTLEMEN CAN OBTAIN Board at No 4, West Superior street, first door south of Lake avenue, up-stairs.

FOR RENT.

BOARD AND ROOM AT $5.00 PER WEEK. Single room $6.00.—At 226 Third street west.

FOR RENT 3 LARGE ROOMS & CLOSET, furnished or unfurnished, 409 east First st.

BOARD AND ROOMS.—VERY DESIRABLE rooms with board for two or three persons may be had at 301 East Third street, (Salter block.)

FURNISHED ROOM TO RENT. APPLY at 104 First avenue east.

FOR RENT FURNISHED ROOMS IN PRIvate family, with or without board, "B. R."

FOR RENT CHEAP—A SMALL HOUSE ON Eighth avenue east and Third street. Apply at 218, Eighth avenue east.

FOR RENT—A NEW DOUBLE HOUSE OF 13 rooms which will be ready for occupancy in a few days. House is supplied with water. Apply at No. 218 Eighth ave. east.

ROOM FOR RENT.—A PLEASANT FURNISHED room in modern house. Use of bath. 303 Third street east.

FOR RENT—NICELY FURNISHED ROOM for one or two gentlemen. 15 West Superior street.

FOR RENT—LARGE FRAME BUILDING, ten rooms up stairs, suitable for store or boarding house with city water. Seventh avenue east, half a block from Superior street. Apply at office of Merriam & Jones, Merchants Hotel Blk.

FOR RENT—STORE BUILDING ON LAKE avenue. Enquire of E. C. HOLIDAY, 103 Lake avenue.

HOUSE TO RENT—CALL AT BUSINESS College.

FOR RENT—A GOOD HOUSE ON EAST Fourth str. Apply at 306 Lake ave., south.

THREE UNFURNISHED ROOMS FOR rent. Good location. Enquire 214 East Second street.

FOR RENT—TWO LARGE FRONT ROOMS, furnished or unfurnished, No. 6 East Fourth street.

FOR RENT—FURNISHED OR UNFURNISHED rooms to rent, 414 East First street.

STORE—IN GOOD LOCATION ON SUPERIOR street for rent. Enquire at 20 West Superior street.

TO LOAN.

MONEY TO LOAN—IN SMALL SUMS OF $500 and upwards. GILL & MYERS over Post Office.

MONEY TO LOAN IN SMALL SUMS ON IMPROVED real estate at reasonable rates. MARIS & HOWARD, 402 Duluth National Bank Building.

EDUCATIONAL.

SCHOOL OF STENOGRAPHY AND TYPEwriting at No. 4 Miles block. Classes both day and evening. M. S. Cross, instructor.

BARBER SHOP.

NEW BARBER SHOP.—W. F. DAVY HAS purchased the outfit of the barbers in his building, and will run it hereafter in a first class manner, and solicits the patronage of his friends.

PROFESSIONAL CARDS.

ARCHITECTS.

A. F. RUDOLPH, ARCHITECT AND SUPERINTENDENT. 40 Exchange building.

E. S. PALMER. L. P. HALL. PALMER & HALL, ARCHITECTS AND Superintendents, Room 46 Exchange building, Duluth, Minn.

F. D. MOON, ARCHITECT AND SUPERINTENDENT. Room 609 Duluth National Bank building. Duluth, Minn.

MCMILLEN & STEBBINS, ARCHITECTS and superintendents. Office room No. 44 Exchange building.

YOUNG & TERRYBERRY, ARCHITECTS and superintendents. Office, 212 Duluth National bank building, Duluth, Minn.

HATTER AND FURRIER.

S. GELHAAR, NEW YORK PRACTICAL Hatter and furrier. Hats cleaned, dyed blocked and repaired as good as new. Seal sacques re-dyed, re-lined and made up a specialty. 201 West Superior street, Duluth, Minn.

CONTRACTORS AND BUILDERS.

J. A. ROBERT, CONTRACTOR AND builder. Estimates of all kinds of work furnished, and also plans furnished on application. 624 West Superior street.

CIVIL ENGINEER.

S. G. STEVENS.—MECHANICAL AND ARCHITECTURAL draftsman. Maturing designs, drawings and specifications for patent soliciting a specialty.—Room 40 Exchange building.

ATTORNEYS.

H. S. LORD, ATTORNEY-AT-LAW, 1615 West Superior street.

RALPH N. MARBLE, ATTORNEY-AT-Law. Special attention given to matters before the local land office and the land department at Washington. Room 3, Fargusson block, Duluth, Minn.

J. H. SHARP, LAND ATTORNEY AND Land Agent, 42 Fargusson Block.

G. T. WARE, BARRISTER, SOLICITOR, Notary etc. Offices next to the Post office, Port Arthur.

MUSIC.

PROFESSOR AUGUST GRIESER—CLASsical piano instruction. 313 West Fourth street.

W. P. SCHILLING—VOICE CULTURE and piano study; 118 Third avenue West.

FRANK E. HOARE—(LEADER OF ORCHESTRA) teacher of violin. Address Condon's Hat store.

A. FITGER & CO.'S

LAKE SUPERIOR

BREWERY

Is the largest in the State of Minnesota outside of the Twin Cities.

ROYAL

BAKING POWDER

Absolutely Pure.

This powder never varies. A marvel of purity, strength and wholesomeness. More economical than the ordinary kinds, and can not be sold in competition of the multitude of low test, short weight alum or phosphate powders. Sold only in cans. ROYAL BAKING POWDER CO., 106 Wall street, New York

GRAND OPERA HOUSE,

J. T. CONDON, Lessee and Manager.

JULY 4, 1888.

The Popular Tragedian.

RICHARD FOOTE,

Supported by the Distinguished Actress,

MISS EVA FENTON,

And the Charming Soubrette,

Miss Annie Plunkett,

In a Magnificent Shakespearian Program.

An Act of "Hamlet,"
One of "Othello,"
One of "Romeo and Juliet,"

And the second act of Shakespear's immortal Tragedy,

"Richard III."

As played by Mr. Foote in all parts of the World.

The preformance to conclude with the charming Comedy of

"A HAPPY PAIR,"

A Rich Shakespearian Treat Patronize it.

PRICES—25c. 35c and 50c.

SHOES

Of All Grades

SOLD CHEAP

Before the

4th.

PIKE & BARKEY,

126 West Superior Street.

DEAD ANIMALS!

Promptly removed on shortest notice.

THOMAS HALFORD.

Telephone 128.

McLEAN & MARSHALL,

Contractors and Builders,

Estimates given on all kinds of brick, stone, carpenter work, etc. Office 1204 Twelfth avenue east.

TO BE HAD CHEAP.

A nice ROSE JAR filled with the choicest Pot Pourrie in the market.

For a good sweet smoke buy the L. K. CIGAR before going home, 3 for 25 cents.

The best remedy known for Headache, Catarrh and Cold in the head is ELLIOTT'S ELECTRIC BATTERY in a bottle.

Humphrey's Homeopathic SPECIFICS and REMEDIES.

DON'T FORGET.

We have a full line of Atkinson's, Venerd's, Lubin's, Hill's, Eastman's and Lozell's PERFUME.

NICE LILY SOAP.

The Recent Preparations by Ayer's. Also have a thoroughly equipped prescription department and are able to prepare all prescriptions with rapidity and accuracy from fresh material.

F. W. Kugler & Co.,

DRUGGISTS,

127 East Superior Street.

HEINZE BROS.,

U. S. Surveyors, Engineers, Architects,

AND

GENERAL DRAUGHTSMEN.

13 Ingalls Block. Duluth, Minnesota

STONE & ORDEAN

Wholesale Grocers

DULUTH, MINN.

J.D. & R. C. RAY,

Real Estate.

Duluth National Bank Building.

J. B. SUTPHIN,

COLD

STORAGE

Wholesale dressed meats, Poultry and Provisions, Stock yards and abattoir at West Duluth. Dealer in draft and driving horses.

VAN BAALEN BROS.

GRAND

FOURTH OF JULY

Celebration!

FINE SHOES AND SLIPPERS

FOR THE MASSES

At Prices to Suit the Times.

In order to reduce our immence stock of Fine Shoes and Slippers bought for this season's trade, and, which owing to the very backward season we have not sold. We offer during the month of July, goods at cost or less than cost. We have got to get rid of our surplus stock and prices will cut no figure in our sales.

Do not confound our store with stores of nearly similar name, we have no branch stores in Duluth.

Van Baalen Bros.,

5 WEST SUPERIOR STREET.

Hartmann & Mallett.

Office on Ground Floor of Fargusson Block.

We invite all those who want to get a share in the benefits to be derived from

THE GREAT BOOM

WHICH IS BEING INAUGURATED

In The Vermilion Country

TO CALL AND GET A LIST OF THE

Best Mining Properties to WOrk On

We don't charge anything for the information we give and will sell or lease on reasonable terms.

HARTMANN & MALLET,

GROUND FLOOR. FARGUSSON BLOCK.

REMOVED!

To No. 18 Second Avenue West. from the Hayes Block,

FURNITURE -:- STORE!

AND GENERAL HOUSEHOLD STOCK.

WM. GOMBERG.

IF YOU WANT

A Situation,
A Dressmaker,
A Bookkeeper,
A Canvasser,
A Salesman,
A Typewriter,
A Laundress,
A Blacksmith,
A Teamster,
A Machinist

OR HELP OF ANY KIND

ADVERTISE IN OUR WANT COLUMNS.

THE BEST

—IS—

Always Cheapest.

Good Quality
Low Prices
Strictly
Reliable

ALWAYS WIN!

Clothing

Odd Pants

UNDERWEAR AND SOCKS

HATS AND GLOVES

THE NEW

CITY CLOTHING HOUSE,

307 West Superior Street,

W. W. HOOPES & CO.

Wm. C. Sherwood & Co.

Have some real Bargains in acres and lots at the WEST END and in WEST SUPERIOR. All we ask, is for parties to look at our list of properties, and if the prices are not lower than any other property in the same vicinity, don't buy of us. We have some bargains, and bargains will not wait. Write or call.

WM. C. SHERWOOD & CO.,

Room 8, Metropolitan Block.

SPECIAL NOTICE

To Parties Desiring to

OWN A HOME

OF THEIR OWN.

C. H. GRAVES & CO.

Desire to call your attention to a few very choice and desirable residence lots, favorably located, that we have just been

AUTHORIZED TO SELL.

By owners who have held them for years. These lots are now put on the market for the first time. The prices are reasonable and we are prepared to loan at once to purchasers who will build, enough money to construct dwellings. Such loan not to exceed one half the value of land and improvements. We offer three to five years time and a fair rate of interest. This is an opportunity well worth the immediate attention of any one who WISHES A HOME and prefers owning it to paying high rents. Come in and talk it over.

Basement Floor, Board of Trade Building. C. H. GRAVES & CO., Real Estate and Insurance.

BELL & EYSTER'S BANK

AND

SAFETY DEPOSIT VAULTS

NO. 3 WEST SUPERIOR STREET.

PAID IN CAPITAL - - - $100,000.00

HENRY H. BELL, MANAGER. WM. E. DAVIS, ASST. MANAGER.

DRINK

FRED MILLER'S Celebrated Milwaukee Beer and Budweiser's Elegant Export Beer.

W. N. POLLOCK, Sole Agt.

Office in Works, New Brick Building corner St. Croix Ave. and Railroad St. Telephone 171

ESTABLISHED 1881.

Kimberley, Stryker & Manley.

REAL ESTATE Exclusive Agents for a large amount of the choicest residence and dock property.

MONEY TO LOAN, in any amount, at low rates.

INSURANCE Twelve of the largest and best companies represented, having over $100,000.

Call or write 5 and 6, Duluth National Bank Bldg.

DEFECTIVE PAGE

DULUTH EVENING HERALD

VOL 6. NO. 74. DULUTH, MINN., TUESDAY, JULY 3, 1888.—FIVE O'CLOCK. PRICE TWO CENTS.

Minnesota Historical Society 439

ONE CENT A WORD COLUMN.

Short advertisements of a miscellaneous nature inserted in this column for one cent a word each insertion. No insertion less than ten cents. THE EVENING HERALD is the people's paper and wishes the people to use its columns. Business men will find this column one of the best through which to reach the public. No accounts of advertisements in this column are kept; they must be paid strictly in advance.

SITUATIONS VACANT.

WANTED—AT 301 EAST 7TH STREET, A good competent cook; one that is a good washer and ironer. Also a competent girl for second work. None others need apply.

WANTED—A COMPOSITOR—ONE CAPABLE of working hand press. Address A. De Lacey Wood, Two Harbors, Minn.

TWO FIRST-CLASS SEWING GIRLS wanted. Inquire at No. 324, East Sixth street.

WANTED—A GIRL IN A SMALL FAMILY for general house work, at 530 Third avenue east.

WANTED WHEELS MAN ON STEAMER Jas. Birdon.

WANTED—SERVANT GIRL, ONE WHO understands cooking, can wash and iron; three in a family, no children. Canadian preferred. Apply at 422 Second avenue west. None but first-class girl need apply.

WANTED – AT 221 EAST FOURTH ST. A girl to do general house work, wages $15 a month to one who is thoroughly competent. No other need apply. German, Irish or Canadian preferred.

WANTED NURSE AT ONCE, 424 SECOND Avenue west.

SITUATION WANTED.

A GENERAL HOUSE PAINTER AND grainer wants work, apply "M" this office.

FOR RENT.

FOR RENT—FURNISHED ROOM FOR ONE or two gentlemen. No. 3, Eleventh avenue west.

FOR RENT 3 LARGE ROOMS & CLOSET, furnished or unfurnished. 409 east First st.

BOARD AND ROOMS.—VERY DESIRABLE rooms with board for two or three persons may be had at 301 East Third street, (Salter block.)

FOR RENT FURNISHED ROOMS IN PRIvate family, with or without board, "B. R."

FOR RENT CHEAP—A SMALL HOUSE ON Eighth avenue east and Third street. Apply at 218, Eighth avenue east.

FOR RENT—A NEW DOUBLE HOUSE OF 15 rooms which will be ready for occupancy in a few days. House is supplied with water. Apply at No. 218 Eighth ave. east.

ROOM FOR RENT.—A PLEASANT FURnished room in modern house. Use of bath. 526 Third street east.

HOUSE TO RENT – CALL AT BUSINESS Office.

FOR RENT – A GOOD HOUSE ON EAST Fourth str. Apply at 306 Lake ave., south.

THREE UNFURNISHED ROOMS FOR rent. Good location. Enquire 214 East Second street.

FOR RENT–TWO LARGE FRONT ROOMS, furnished or unfurnished, No. 6 East Fourth street.

FOR RENT–FURNISHED OR UNFURNISHED rooms to rent, 414 East First street.

TO LOAN.

MONEY TO LOAN—IN SMALL SUMS OF $200 and upwards. GILL & MYERS over Post Office.

MONEY TO LOAN IN SMALL SUMS ON IMPROVED real estate at reasonable rates. MASON & HOWARD, 402 Duluth National Bank building.

BARBER SHOP.

NEW BARBER SHOP.—W. F. DAVY HAS purchased the outfit of the barbers in his building, and will run it hereafter in a first class manner, and solicits the patronage of his friends.

PROFESSIONAL CARDS.

ARCHITECTS.

A. F. RUDOLPH, ARCHITECT AND SUPERINTENDENT. 40 Exchange building.

L. S. PALMER, L. P. HALL, ALMINER & HALL, ARCHITECTS AND superintendents, Room 46 Exchange building, Duluth, Minn.

D. D. MOON, ARCHITECT AND SUPERINTENDENT. Room 600 Duluth National Bank building, Duluth, Minn.

MCMILLEN & STEBBINS, ARCHITECTS and superintendents. Office room No. 41 Exchange building.

YOUNG & TERRYBERRY, ARCHITECTS and superintendents. Office, 212 Duluth National bank building, Duluth, Minn.

HATTER AND FURRIER.

S. GELHAAR, NEW YORK PRACTICAL Hatter and furrier. Hats cleaned, dyed blocked and repaired as good as new. Seal sacques re-dyed, relined and made up a specialty. 531 West Superior street, Duluth, Minn.

CONTRACTORS AND BUILDERS.

J. A. ROBERT, CONTRACTOR AND builder. Estimates of all kinds of work furnished, and also plans furnished on application. 624 West Superior street.

CIVIL ENGINEER.

S. G. STEVENS.—MECHANICAL AND ARCHITECTURAL draftsman. Maturing designs, drawings and specifications for patent soliciting a specialty. Room 40 Exchange building.

ATTORNEYS.

H. S. LORD, ATTORNEY-AT-LAW, 1615 West Superior street.

RALPH N. MARBLE, ATTORNEY-AT-Law. Special attention given to matters before the local land office and the land department at Washington. Room 3, Fargusson block, Duluth, Minn.

J. H. SHARP, LAND ATTORNEY AND Land Agent, 42 Fargusson Block.

G. T. WARE, BARRISTER, SOLICITOR, Notary etc. Offices next to the Post office, Port Arthur.

MUSIC.

PROFESSOR AUGUST GRIESER—CLASsical piano instruction. 313 West Fourth street.

W. P. SCHILLING – VOICE CULTURE and piano study; 118 Third avenue West.

FRANK E. HOARE—LEADER OF ORCHESTRA; teacher of violin. Address Condon's Hat store.

The Opening of the Campaign.

To open the campaign with any hopes of speedy success, attack the enemy, malaria, before it has a chance to intrench. An obstinate foe! will prove if you don't go right at it. If you are prudent, too, you will have fortified, upon the first intimation of its presence in your neighborhood, Hostetter's Stomach Bitters is the medicinal amunition that you require. Every form of malarial fever yields to this fine preventive and remedy. For constipation, liver complaint, dyspepsia, nervousness and kidney trouble it is no less effective. Residents of malarial localities, and persons sojourning in or bound for the great West, should select this medicine as a means of defence against the frequent visitations of miasma. Those in delicate health, the aged and the enfeebled, should in every instance resort to this signal invigorant. Use it for week nerves.

A. FITGER & CO.'S

LAKE SUPERIOR

BREWERY

Is the largest in the State of Minnesota outside of the Twin Cities.

Special Offerings From Now Until the Fourth of July.

A GREAT SALE

For The Boys' And Children.

This morning we have placed on our counters 100 dozen Boys' and Children's Hats in Felt, Fur and Straw including a nice line of Crushers which we have determined to close out it price will do it. 50c hats for 25c, 75c hats for 50c, $1, $1.25 and $1.50 hats for 75 cents, these are bargains seldom seen.

In Childrens suits, from 4 to 14 years, in knee pants, we have placed on our counters 136 suits which will be closed at about half price. We have marked them at prices that will please. $2.50 suits for $1.50, $3 suits for $2, $4 suits for $3 and our $6, $7, and $8 suits at $5. These are special offerings for the 4th of July. In Boys' suits from 13 to 18 years in long pants, we have reduced the entire line and will give you Boys' suits in the above sizes from $2.25 per suit up, and will guarantee you a saving of from $2 to $4 a suit on higher price goods.

In Men's suits we are offering extraordinary bargains in broken lines. If we can fit you in a broken line of suits we will save you $5 a suit, as we are anxious to close them out. Broken sizes means when we have not got a complete line of sizes from 34 to 44, but the whole suit is alike.

In Blue flannels we can give you suits from $5 per suit upwards.

On Young Men's fine TAILOR MADE SUITS and Spring Overcoats we will save you from $8 to $10 per suit or overcoat over any and all competition in Duluth. We never misrepresent ourselve or goods to the public, nor do we ever ape or imitate any dealer. We lead in quantity and quality of stock and are the only direct manufacturers in Duluth who give goods from first hands. No middle or wholesale men's profit to pay us, goods from first hands every time and at our regular price 20 per cent cheaper than inferior made goods can be bought for elsewhere.

N. B. We are closing out Hanan's fine hand sewed shoes in Boys' and Men's at 10 per cent discount. Our regular price on these goods is $1 per pair cheaper than they can be bought elsewhere in the United States.

OPEN EVERY EVENING.

The Great Eastern

ONE PRICE CLOTHING COMP'Y

M. S. BURROWS & CO.

ALL FOR DULUTH.

How "Gil" Hartley kept the Zenith City in Mind while in Chicago.

HIS LITTLE TALK AT A DINNER PARTY.

How Duluth's Representative took Advantage of his Opportunity to Boom the City.

Last Tuesday evening at the Hotel Richelieu in Chicago, Col. Shepard gave a dinner which was attended by Chauncey M. Depew, Senator Frank Hiscock, Warner Miller, Clem Studebaker, of the Indiana delegation; ex-Gov. H. C. Warmoth, of Louisiana; Gen. James W. Husted, John F. Plummer, Alfred R. Whitney, Foster Coates, Arthur E. Bateman, G. G. Hartley, delegate from Minnesota; Dr. William C. Gray, William B. Keep, President James P. Foster, of the Republican League; A. P. Humphrey, secretary; Senator John Laughlin, of Buffalo; R. H. Hitt, member of Congress and delegate for Illinois, and others.

Chauncey M. Depew made one of his characteristic after dinner speeches, which he closed as follows:

Gov. Rusk had the courage of his convictions, and dared to express them. He stood up and said just this:

"'If the candidate of the State of New York, who alone, by reason of his peculiar surroundings and the conditions which now belong to him, can carry New York and is presented by New York, let New York take him and give him her thirty-six votes. The people of the State of Wisconsin are an intelligent people. On a discussion of this question the people of the State of Wisconsin will say: "We separate the candidate from his business and regard him simply as he is—as a citizen.'

"Now, Iowa didn't dare say that; on the contrary, she said: 'We dare not undertake the task.' Nebraska didn't say that, but she called upon me and said: 'Mr. Depew, in five months we cannot seperate you from your avocation.' Kansas didn't say that, but she came to me and said: 'Six months is not long enough for us to educate our people up to this point.' Gov. Rusk thoroughly recognized that a man is different from his avocation and in abandoning his avocation can assume another trust and take another retainer and be as true to it as he was to the former. (Applause.) Wisconsin was unanimous in supporting Gov. Rusk as a presidential candidate and she was right. Of all the states of the Northwest which had no candidate, Minnesota alone had the courage of their convictions. Mr. G. G. Hartley, one of the delegates-at-large, who is present at this table, emphasized the intelligence of Minnesota by standing up in the convention and stating his convictions in a speech. Our brother delegate from Minnesota said that, having stated to his constituency, precisely these conditions, he was unanimously elected upon that issue, and fourteen of the delegates from Minnesota called on me and said: 'While our pledges are such that we can not vote for you in the convention, Minnesota is too intelligent, too wise, too enlightened, to be governed by prejudice or stand before the world in a position where she is placed on the side of fanaticism and bigotry. (Applause.)

"In all the Northwestern states Minnesota will stand as the star which is to lead in the dissipation of bigotry and fanaticism on the right side of that question which looks upon a man as seperate from his vocation, so long as it is lawful and honorable, and judges him only by his character and ability." (Applause.)

MINNESOTA SPEAKS.

In response to "The State of Minnesota," Mr. Hartley said:

"I hail from Minnesota and the Northwest, and I am proud of that locality. It is a great country. It has broad prairies and broad views on questions of public interests. It is an intelligent country. The state that I had the honor to represent in part in the convention just adjourned has a grand system of schools, and points with pride to its magnificent educational institutions. Its people read and think, and are not the ignorant victims of demagogues that they have been represented to be here in this convention. Mr. Depew has been told that the grangers of the Northwest would close their eyes and light him or any other man that has ever been connected with a railroad, regardless of his qualities. It is not so. That is a great country; it adunres great men and recognizes the necessity of filling the high offices of the nation with men of recognized ability, experience and honor, even if they have been connected with a railroad. I know something of the grangers and their interests in that country. I went among them a poor uneducated boy, and after years of common labor I took a homestead in Cass county, Dakota, and I point with pride to the fact that Depew was the only man that got two votes from that great granger territory in the early stages of the convention. I improved that homestead and got my patent on it (what no settler could get in the whole Northwest under Sparks), and I have been farming for the last ten years. In that time I have raised more than 100,000 bushels of wheat. That is a progressive country. You will believe it when I tell you that the city I live in, located at the west end of Lake Superior, as Chicago is at the south end of Lake Michigan, with less than 5,000 people in 1880, has 35,000 in 1888.

"Not known as a wheat market in 1880, it is to-day the greatest primary wheat market in the world, having received 941-231 bushels more wheat than Chicago in 1886-1887, and sixty days ago our warehouses contained more than one-quarter of the visible supply of wheat in the United States. With two small banks in 1880 we now have nine, with a capital stock of over $1,800,000. In 1887 we handled one million tons of coal and over six million pounds of wool, and manufactured in that district over 200,000,000 feet of lumber. I mention these things to let you know that we are not the one-horse sort of fellows up there that are or can be led by agitators and demagogues. I have had numerous telegrams since my arrival here assuring me that Minnesota would give Depew a great majority: one from the mayor of my own city, one from the ex-president of the city council of Minneapolis and from many other reliable sources. Mr. Depew's friends in that country will feel particularly sore when they hear that his withdrawal was largely due to misrepresentation of themselves. While New York claims Depew as her citizen, we claim him as our countryman. When you see the magnificent majority that we will give Gen. Harrison and Mr. Morton, the splendid ticket nominated, recollect that Mr. Depew would have gotten the same had he been nominated. When I go home I shall meet as good Republicans as there are in that country, who will regret that Mr. Depew was not nominated. But they will do their duty in the coming campaign."

The meeting was also addressed by Col. Shepard and Warner Miller, and Clem Studebaker responded to the toast of "Gen. Harrison."

The Weather.

WASHINGTON, July 3.—For the next thirty-six hours, for Minnesota and eastern Dakota: Warmer, local rains, followed by fair weather.

Best Sticky Fly Paper
At Max Wirth's Drug Store.

A MUSICIAN'S CHARMS.

T. P. BROOKE, FORMERLY OF DULUTH, PROVES TOO FACINATING FOR THE RESISTANCE OF A MINNEAPOLIS LANDLADY.

Professor Tom Brooke, who is almost as well known in Duluth as the oldest inhabitant, and who has been living at Minneapolis for some time where his music has been engaged in soothing the theater goer between acts, has just been lodged in jail. Mrs. Brooke and their two children, it appears have been visiting in her old home in La Crosse for some weeks, and the violinist was arrested in the wrong bed chamber, and with Mrs. Chas. Munger, the handsome and vivacious landlady of a fashionable boarding house. She has a husband and one child, who are at present in the Wisconsin mining regions. T. P. Brooke is a musician of some note, who has resided in Minneapolis for a year or more going there from this city. He has been somewhat prominent in musical circles in that city for two years as a composer and director, and is now director of the orchestra at the People's theater.

At 2 o'clock yesterday morning when the great electrical storm was about to break over the city, two men, one a sergeant of police and the other a patrolman, walked stealthily up the steps of Mrs. Munger's residence. They quietly ascended the stairway. At the head of the stairs they paused for a second only. Then upon a door the sergeant tapped lightly. This was followed by a slight noise within. "Who's there?" queried a feminine voice. The officer mumbled a reply. Then a key turned in the door from within and the door opened about an inch. The sergeant widened the opening with a number 10 boot. Then came a vivid flash of lightning. There are some discrepancies in the accounts of what it revealed to the official eyes. Whatever the sight may have been, it was sufficient to cause the police to put the lady and her companion under arrest.

The couple were given time to clothe themselves in street attire, and were taken to the Central station.

Brooke had supplanted a rival in the lady's affection and it was this rival whose information led to the arrest of the pair. It is said that she had lovers before and that Brooke was the latest and favored one. He takes the matter coolly: "It is only a scrape that any man is liable to be in," says he gradiloquently. She says nothing but is selling her furniture.

MARINE MATTERS.

ARRIVALS.

Prop New Orleans, Fairport, 1850 tons coal.
Prop City of Cleveland, Buffalo, 1800 tons coal.
Schr Thos. Quayle, Buffalo, 1600 tons coal.
Prop Fayette Brown, Buffalo, 1600 tons coal.
Prop Colorado, Port Huron, sundries.
Prop Idaho, Buffalo, sundries and passengers.

DEPARTURES.

Prop Iron King, Ashland, to load iron ore.
Schr Iron Queen, Ashland, to load iron ore.
Prop Peerless, Chicago, sundries and passengers.
Prop India, Buffalo, sundries.
Prop Al. Hopkins, Buffalo, 34000 bushels wheat.
Prop E. B. Hale, Ashland, to load iron ore.
Schr A. Bradley, Ashland, to load iron ore.
Prop Gordon Campbell, Buffalo, flour and sundries.
Prop Simon Langell, Ashland, to load iron ore.
Schr Alleghany, Ashland, to load iron ore.
Schr Middlesex, Ashland, to load iron ore.
Prop Alcona, Two Harbors, to load iron ore.
Schr Alta, Two Harbors, to load iron ore.
Prop Frank Wheeler, Two Harbors, to load iron ore.
Schr Ashland, Two Harbors, to load iron ore.
Prop Kasota, Two Harbors, to load iron ore.

TO SPIRIT LAKE.

THE STEAMER BARKER TO TAKE AN EXCURSION PARTY TO THE BEAUTIFUL LAKE.

Tomorrow forenoon at 11:30 the fast and comfortable steamer Barker makes an excursion run to Spirit Lake. This will be perhaps the pleasantest excursion of the day, going up the beautiful St. Louis river and to the famous little lake. The boat leaves the St. Paul & Duluth slip at 11:30 a. m. Do not fail to attend.

National Iron Works.

Manufacture and sell engines, boilers, pumps and supplies and all kinds of mill, mining and dock machinery. Office is at No 116 south Seventeenth avenue west.

Prescriptions

Accurately compounded at Wood's Drug Store, day and night.

Baloon Ascension.

A grand baloon ascension will take place in front of L Sinotte's book, fruit and confectionary store, 526 West Superior street, Tuesday evening at 8 o'clock. The best line of fireworks, firecrackers, flags and Fourth of July supplies for sale in the city.

Excursion Tickets on Sale

Saturdays and Sundays to Upper Lake St. Croix at one fare for the round trip.—City or Depot Offices of "Omaha" line.

Grand Rapids Refrigerators.

Ice cream freezers, Pennsylvania lawn mowers. HANCHETT, SHELDON & CO.

Mineral Waters at Max Wirth's.

Apollinaris, Bethesda, Buffalo Lithia, Congress, Hathorn Hunjadi Janos, Seltzer, &c.

Notice

Is hereby given, that we will not hold ourselves responsible for board, time-checks, due-bills or claims of any kind for money or material supplied to any subcontractor or party in our employ except on personal or written orders given by the undersigned, or coming from our office in due form. Please take notice and avoid any misunderstanding.

WOLF & TRUAX.

Duluth, June 20, 1888.

Are You Going a-Fishing.

If you are, before you start, go to Mackall's and get your outfit. They have the finest line of fishing tackle ever brought to the city.

Iron Work for Building

Column, I. beams, stirrups, rods, cresting, etc.; also automatic, Corless and plain slide valve engines, boilers, mill and boat supplies and general machine and foundry work, at the National Iron Works.

Prescriptions and Family Receipts

Carefully compounded at Max Wirth's Pharmacy.

Have You a Baby?

Then use Swinton's Toilet Powder, at Max Wirth's.

Prescriptions

Carefully put up day and night at Opera House Drug store.

Caution.

I hereby notify all whom it may concern that I will not, after this date, hold myself responsible for goods supplied to any person or persons whatsoever, except on my own order, personal or written, nor will I pay any "due bill" presented by another than the party to whom originally issued and on his personal receipt.

M. H. FITZPATRICK.

Duluth, April 17, 1888.

Are you going to "Lake Minnetonka" with our "Duluth Boat Club." to witness the Regatta of Winnipeg & Minnesota Boat crews on July 6 and 7th? The "Omaha Line" will make a very low rate to St. Paul and Minneapolis for this excursion. Tickets on hand for night trains 4th and 5th.

A CHINESE WAR

Chinatown, San Francisco, in a Tumult over a Recently Imported Girl.

YOUNG MISS THE WOMAN IN THE CASE

The High Binders and other Desperate Chinamen Engaged in a Bloody Fight.

SAN FRANCISCO, July 3.—War has broken out in Chinatown again between two powerful factions of the high binders. An old pawnbroker named Ah Sing Sur, belonging to the Yuep society, purchased a good looking girl in Hong Kong recently and had her shipped to San Francisco as his daughter. Some hard swearing had to be done to get the girl through the custom house. As she was only 14 years old he was allowed to carry off the prize to Chinatown. A rival high binder, headman in the Boo Sin Seer society resolved to abduct the girl, and Sunday night accompanied by four armed cut-throats he burst in to the pawn broker's lodgings and carried her away after knocking the old man on the head so that he lay stunned for an hour. When the pawn broker recovered he appealed to Gap Sin Suer, of the High Binders, to rescue the girl and, incited by professional pride and a reward of several hundred dollars, the High Binders opened war on the kidnappers and several hot skirmishes have occurred within the last 48 hours and half a dozen Chinamen have been injured by the hatchet and pistol shots. A detail of police has been sent to Chinatown to repress the heathen belligerents.

MORE BOODLERS.

Discovery of an Attempt to Bribe Chicago Aldermen

CHICAGO July 3.—Much excitement exists around the City Hall, growing out of rumors that some of the aldermen have been approached in the interests of one of the elevated railroad companies which are now seeking franchises from the council to operate on the West side. It is alleged that agents have visited several of the city fathers, and offered them blocks of stock, of par value of $5000 in exchange for a vote for the ordinance granting the franchise to the road in question. It is further alleged that there has been a mix in diplomatic work, and that the agents had gone to the wrong parties, having been deceived by a similarity of names.

GENERAL SHERIDAN.

He Arrives Safely at Lewes, Delaware.

LEWES, Del., July 3.—The United States steamer Swatara, with Gen. Sheridan on board, arrived off the Delaware breakwater at 10 o'clock this morning. The following bulletin respecting the general's condition was furnished the Associated Press:

Gen. Sheridan stood the run from Hampton roads very well, though he is somewhat fatigued by the ship's motion, there having been considerable ground swell. It is proposed to remain here for a few hours and if the conditions are favorable to sail to New York this evening. The General's pulse has continued good but his respiration and appetite are somewhat less favorable."

FORAKER'S DEFI.

He Repels the Imputation that he Was Treacherous to Sherman.

SPRINGFIELD Ohio, July 3.—The Republicans of the Eighth Ohio district last night ratified here the nominations of Harrison and Morton. Gov. Foraker, in a terse and brilliant manner, explained the position in which he and other Ohio delegates were placed at Chicago. Concerning the statement that he and some others in the Ohio delegation had been treacherous to Senator Sherman Gov. Foraker said.

"There is nothing in my conduct or in the conduct of any member of the Ohio delegation so far as I know that needs to be screened or defended. On the contrary for every act, for every word. I challenge and defy the criticism of even the most unkind or the most malicious."

THE IRON LOCKOUT.

No Change Reported up to Noon to Day.

PITTSBURG Pa, July 3.—The iron lockout presents no new features to day. No more signatures were obtained by amalgamation people to the scale up to noon and there were no indications of either side giving in. The manufacturers say that before they decided to resist the workmen's scale they calculated that certain firms would sign the scale and they look for at least two more mills to resume before the end of the week. The signing of the scale by these few firms, they claim, however, will have no effect on the general situation as there are seventy-one firms in the Western association who are determined to resist the scale.

Valuable Lead Mines.

GALENA, Ill., July 3.—The new and valuable lead mining prospect recently discovered on what is known as Luce's ground, in Rice Township, near this city still continues to be the talk among the knights of the pick and gad in this section, and bids fair to turn but better than was first predicted by the experts who examined it. The owners are the Parkersburg Mining Company, which is composed of a number of capitalists of Parkersburg, Iowa. They will develop.

An Important Sculling Match.

BOSTON, MASS. July 3.—Entries in the professional scullers' three mile race here July 4th are: Hamm, New York; P. H. Conley, Portland, Maine; Mackay, Halifax, Nova Scotia; W. F. Conley, South Boston, Otto Ole, Worcester, Mass; Kennedy, Quincy Ills; Lee, New York; Gaudaur, St. Louis; TenEyck, Worcester; Murphy, New York; Casey, South Boston; Teemer, McKeesport Pa; Hosmer, Boston.

To Reduce Armaments.

BERLIN, July 3.—It is believed that after a definite understanding with Russia has been established Emperor William will propose that the several European powers reduce their armaments.

Despondency and Suicide.

PLYMOUTH, Ind., July 3.—George Thornburg, a prominent farmer, aged 27, living seven miles south of here, suicided this morning by shooting himself in the head during a fit of despondency.

California Excursions.

The National Educational Association, will hold its annual meeting at San Francisco, July 17th to 20th.

To accommodate the teachers and the public generally, "The North Western Line"—Chicago St. Paul, Minneapolis & Omaha railway will sell excursion tickets to San Francisco and return, at about one lowest first class fare for the round trip, with $2 added for Membership fee. Tickets on sale June 14th to July 13th, inclusive. All information at city or depot office of "The North Western Line."

GEO. M. SMITH, Gen. Agent.

THE DAY IN THE CITY.

Cars of wheat at track this forenoon were [illegible] last month [illegible]

[illegible] of the Duluth boat club leave tomorrow for Minnetonka.

Real estate transfers yesterday were twelve aggregating $111,391.

The county commissioners met to-day and considered several important road matters.

There was a meeting of the Young Men's Republican club in the Municipal court room last night.

Boat men report all their sail and row boats engaged for to morrow, and the supply is not equal to the demand.

Owen Fargusson expects to raise and improve his block on the corner of Superior street and Fourth avenue west.

Several carloads of foundation stone are being received daily at the blast furnace and the foundation is now going on rapidly.

There are at least fifty large picnics, public and private, already arranged for the Fourth, besides innumerable smaller parties.

The owner of dog license check No. 285 can have the same by applying at the office of THE EVENING HERALD and paying charges.

There will be choir rehearsal at 7:30 to-night at St. Paul's Episcopal church. Mr. Murphy, the director, requests a full attendance.

Wm. Harwood, Duluth's veteran and successful drayman, will put up a $10,000 building on First street near First avenue west, at once.

There will be a grand ball at Svea Hall July 4th, commencing in the afternoon. First-class music is secured. Everybody is cordially invited.

The incandescent electric lamp which has been in progress of erection for some time were lighted throughout the city last night and proved a success.

Work on the new Franklin school is progressing very slowly, and it is not possible that it will be completed by the commencement of the school year.

A new cylinder has been put in the Dubuque engine of the Duluth Elevator Company and the machinery is expected to work better than in the past.

Numerous would-be excursionists hope that the summer season has finally arrived and that the "glorious" Fourth can be pleasantly passed on Lake Superior.

Men down from the rear of the logs at Fond-du-Lac report them nearly all cleaned off the dalles and but few hung up. The drivers are nearly through their work.

George Foley's funeral took place in St. Paul yesterday and was largely attended. His widow will for a time remain at St. Joseph's hospital, but will probably return to Duluth to reside.

Some objection to the proposed addition to the county jail has been met with and the county commissioners will be petitioned to abandon the present structure altogether and erect a new building on another site.

All banks, public offices and stores will be closed tomorrow during at least a part of the day. The banks, board of trade, government offices and retail stores will do no business while other stores will be open but a part of the day.

A sale was made today to Milwaukee parties of a half interest in 200 acres of silver lands on the north shore for $2,500. The land is thirty miles east of Port Arthur and contains a rich undeveloped silver mine, The purchaser will develop.

Two great and champion games of base ball will be played at Athletic Park to-morrow. At 10 a. m. the Duluths and Athletics will do battle and at 3 p.m. the Metropolaris and Two Harbors will cross bats. Ladies will be admitted free. Everybody should witness these contests.

C. M. Hulsey, business manager of Mille St Ormonde "Midnight Matinee" company, is in the city arranging for the appearance of his company at the Grand Opera house Thursday, Friday and Saturday evening. He says he has a good show and has no fears of being unable to fill the house every night.

The Duluth Imperial Mill company has filed articles of incorporation with the secretary of state. Its capital stock is $200,000; limit of indebtedness, $100,000; incorporators, Roger S. Munger, Bradford C. Church T. A. Olmstead, W. G. Peck, J. H. Upham, J. D. Ensign and H. M. Peyton, all of Duluth.

Charles Holling who was arrested at Thomson, Minn., last Friday charged with selling liquor to Indians, and whose arraignment before United States Commissoner Carey of Duluth has been continued, was committed to the Ramsey county jail. Not finding it pleasant there he has given bail and been released.

Word just received from the Lundberg brothers, Gus and Sam, who left here some time ago for their old home in Sweden states that they have arrived safely. They had a very pleasant passage, eight days at sea and two days in the North sea. There was a party of twenty people on the vessel all from Duluth. They reached their destination June 14th.

It was a lively day at the police court, many victims to offended justice putting in appearance. Of the cash customers, Jno. Murphy drunk, and Mike Naughton, fast driving, paid $5 and $7 respectively. John Bradley, who stole a rubber coat from Levine Bros., was given 15 days. John Hodges, John Larsen and John Roon, drunks, got 7 days, while Mr. Burke was sent up 10 days for abusive language. The trial of Scott Harris for assault is put on this afternoon.

The steamer Ossifrage will give two excursions on Wednesday, July 4. The first excursion will be to Apostle Islands and return, for which a round trip rate of $1 will be charged. The steamer will leave Northern Pacific dock at 8 a. m. sharp, touching at Two Harbors at 10 o'clock going and at 4 o'clock returning. The City Band will furnish excellent music. The boat will return to Duluth about 6 o'clock and at 8 in the evening will leave for a grand excursion on the bay and lake, on which occasion a pleasant surprise will take place. Fare for the latter trip, 50 cents. Refreshments on board.

Use MAX Wirth's pure insect powder.

THE CITY CANVASSED.

Parsons' Business College has no vacation this summer.

Fresh Key West Cigars, direct from factory, light colors, mild and sweet, at Wood's Drug Store.

At Max Wirth's, Swinton's Primrose Perfume.

Worthington and Delamater steam pumps for sale by McLean & Crawford.

Cheap excursion tickets, now on sale to San Francisco and return. All information at city office of Omaha railway.

Hoisting, mining, saw, grist and flour mill machinery for sale by McLean & Crawford.

Humphrey's Homeopathic Remedies at Max Worth's Drug Store.

The two best beers in the world, Schlitz's and Best's Milwaukee lager, and E. Drury's ale and porter.

J. B. BUCHART, Agent, Bunnell Block, Duluth, Minn.

The Hamilton, Corliss and automatic cut off engines for sale by McLean & Crawford.

For mosquitos, try Max Wirth's mosquito oil.

Fine Pocket Books

and elegant cutlery at Boyce & Totman's.

ON 'CHANGE.

There was little doing on the board of trade today and no features of news. Fourth of July coming tomorrow, during which all boards adjourn, was the occasion of a decided lack of outside business. The opening here was ¾ to ½ higher than last night's close. Closing was firm at above opening figures.

Cash wheat is scarce with no offerings. It closed at 81¼ to ⅝ strong. July opened at 80⅝, firmed to 80¾ and closed at 80⅝ strong.

August opened at 81, firmed up to 81⅛, fell off again to 80⅞, firmed up and closed strong at 81. September sold at 81¼ and 81⅛. October closed at 81⅞. December sold and closed at 82⅞.

Receipts of the day were 20,460 bus; shipments, 34,000 bus and cars on track 52. Deliveries of July wheat have been very small indeed. A lot of 100,000 bus was worked here for immediate export a day or two ago.

A PICNIC GROUND.

THE TIME CARD OF THE LESTER PARK SHORT LINE TOMORROW.

For the convenience of the many who will want to leave the city tomorrow and enjoy the day in some cool, quiet and pleasant place, where all can enjoy the day by themselves, we publish today the time upon which the Lester Park short line will run its trains to and from Lester river. Leaving the Union depot at 7 and 8:29 a. m., 12:24, 2:44, 4:23, 6:13, 7:54 and 9:59 p. m. Leaving Lester Park at 7:46, 10 a. m., 1:02, 3:33, 4:55, 6:46, 8:32 and 9:26 p. m. The Lakeside Land company have cleared up a large tract of their property on the banks of Lester river, making a beautiful place for picnic parties. On the shores of the lake, beside the cool Lester river and under the great trees is as enjoyable a place for a picnic as one can wish.

Trouble in the Family.

LOGANSPORT, Ind., July 3.—Late last night word was received in this city of the shooting of John Adams by his son-in-law, Roswell Jewell, at a point eight miles southeast. There had been a family quarrel, and Jewell's wife returned to the home of her father. Several hours later Jewell suddenly appeared his father-in-law's home and demanded his wife. Bitter words passed and the quarrel wound up with a set-to with boulders and clubs in which Jewell was worsted. As he left he said: "I will return with a gun and kill you," Adams went to neighbor's and borrowed a shotgun, while Jewell procured one, and secreting himself in the timber, ambushed his father-in-law as the latter was returning. Jewell has been arrested charged with assault with intent to commit murder.

PERSONAL MENTION.

J. Colby Bingham, Maine, is in Duluth today.

Wm. Dunn, of Chicago, is in the city looking over wheat matters.

Miss W. Bevans, U. S. Springs, Montana, is in the city on her way east.

J. F. Merriam returned last evening from an extended visit in the east.

Adolph Hirschman the well known St. Paul drummer, is in the city.

John G. Brown, who is now devoting his attention to mineral, came down from Tower Tuesday.

Walt Mee and County Commissioner Hill were among the Tower delegation that arrived in Duluth yesterday.

Condict C. Packard, editor of the Sunday Journal, of Toledo, is in Duluth. He is making a trip around the lakes and will view the glories of the Zenith city for a few days.

Messrs. R. S. Munger and B. C. Church returned this noon from Milwaukee where they have been in consultation with E. P. Ellis & Co., regarding machinery for the new flour mill.

A number of Fargo school teachers, Misses E. A. Kent, M. A. Shattuck, A. Bennett, A. Mulstull, M. Vedder and M. E. Stout, are in the city on their way east for a summer vacation.

Mr. Daniel Cole, the popular instructor of the gymnasium classes was married to Miss Maggie Keough yesterday by Rev. C. A. Poole, all of Duluth. Mr. Cole and bride left on the limited for St. Paul and the east, he having been voted a month's vacation by the Y. M. C. A. They will make their home at the corner of Second street.

Hon. Denison B. Smith, of Toledo, accompanied by his wife arrived in Duluth last night. Mr. Smith has been for many years secretary of the Toledo Merchants Exchange and is a veteran grain dealer. Mr. and Mrs. Smith are parents of D. B. Smith, of the Ohio Coal Company and of Mrs. R. W. Baker and of Mrs. G. E. Wells, wife of the popular and efficient secretary of the Duluth board of trade.

During the vacation of the public schools scholars can improve their time to advantage by attending the Business College.

Builders

Are referred to the St. Louis hotel, O'Brien & Knowlton, Dickerman, Wheeler and other blocks for samples of iron work manufactured by the National Iron Works.

Walker's Military Band

Of twenty pieces can fill all engagements for excursions, picnics, parades, celebration etc. Orders left with E. Walker leader or W. W. Robertson manager. Telephone Herald office.

Money to Loan

On all goods of value.
G. A. KLEIN,
Pawnbroker, corner Superior street and First avenue west.

Boyce & Totman

sell Bethesda water. Try it for kidney troubles.

Merck's Pure Insect Powder,

Best on earth, at Wood's Drug Store.

The Post Office—To-Morrow.

The Stamp Window, General Delivery and Carrier's window will be open for the delivery of mail between the hours of 8 and 9.30 a.m., after which time the office will close for the day.

Caution.

We hereby notify all whom it may concern that we will not, after this date, hold ourselves responsible for goods supplied to any person or persons, whatsoever, except on our own order, personal or written, nor will we pay any "due bill" presented by another than the party to whom originally issued and on his personal receipt.

JOHN S. WOLF & CO.

June 20, 1888.

Don't fail to attend the "Lake Minnetonka" July 6th and 7th. "The North Western Line" will sell round trip tickets at low rate. Inquire at City or Depot offices.

A Good Pair of

Spectacles, a perfect fit guaranteed, twenty-five cents, at Wood's Drug Store.

Rooms for Rent.

Two connecting furnished front rooms suitable for dressmaking or sleeping and office, or for young men. Inquire 631 West Superior street.

DEFECTIVE PAGE

EVENING HERALD.

THE DULUTH EVENING HERALD is issued from its office in the Bannell block every afternoon. First edition at 4 o'clock. Last edition at 5 o'clock.

THE EVENING HERALD will be delivered to any part of the city or mailed to any address for fifty cents per month.

The best advertising medium in Northern Minnesota. Special attention given to securing results to those who use its columns.

DULUTH HERALD CO., Publishers.
MILLE BUNNELL, Manager.

OFFICIAL PAPER OF DULUTH.

The EVENING HERALD will not be printed tomorrow.

Nothing more is heard of the alleged serious illness of Mr. Blaine. The Democrats are beginning to think that he is altogether too healthy for the welfare of their cause. He will be home in a short time time and his health will surprise every one.

There is a great deal of sentiment mixed up with the reunion of the veterans of the Federal and Confederate armies on the old Gettysburg battle field. After twenty-five years the combatants of 1863 meet on the scene of a decisive battle as friends and brothers.

If Minneapolis and St. Paul kick because Gil. Hartley did not vote for Gresham in the Chicago convention Duluth is well satisfied. Mr. Hartley was Duluth's representative and he represented his constituents in a manner which can not fail to be followed by good results. He has shown himself to be worthy of the confidence of the people of this city and they will not hesitate to entrust him with their important commissions in future.

The News tries to prove that Gen. Harrison is or was, in favor of tariff reduction and quotes one of his speeches uttered in 1882 to prove the assertion. In that speech Gen. Harrison demanded a reduction of the internal revenues but he did not say a word about reducing the tariff. The Republican platform of to-day demands a reduction of the internal revenues just as Gen. Harrison did six years ago. The news will have to hunt up some other authority to sustain it in its silly position.

John Sherman is not the dissatisfied individual he has been represented to be by the Democratic press. In an interview with the Cincinnati Gazette he says: "I am very much amused at the statements that the old man is all torn up and broken down. On the contrary, I am the senior senator from Ohio. I am disappointed in my aspiration for the presidency, but not tired nor disgruntled. I am now in a position to write, do and say whatever I please, and I am happier than I could possibly have been had matters gone my way."

The newspapers which claimed to be Republican before the nomination of Mr. Blaine in 1884, and who deserted him on the excuse that Cleveland was a friend of civil service reform while Blaine was not, now appear in their true colors. They continue to support Mr. Cleveland, not on the civil service reform pretext, because Cleveland has proved the emptiness of his promises in that direction, but because they all recognize the issue of free trade and assail the Republican candidates because they stand on the Chicago platform. It is now seen that the mugwump Eastern papers did not object to Blaine from personal reasons as they alleged, but because he was in favor of protecting American manufactures and American laborers They can find no pretext for refusing to support Gen. Harrison and still retain a semblance of right to Republican patronage, so they must be classed as Democrats and free traders pure and simple.

LITERARY NOTES.

The frontispiece of the July Century is a portrait of Pasteur.

The July number of Woman will contain a spirited story entitled "The Jewess."

The Forum for July opens with a notable article from Senator Edmunds upon "The Political Situation."

The latest volume in the series of "American Statesman," edited by John T. Morse, Jr., and published by Messrs. Houghton, Mifflin & Co., is "Martin Van Buren," by Edward M. Shepherd.

The July Century has a short article descriptive of the reunions of the Blue and Gray which have taken place within the last few years, also a poem by an ex-Confederate soldier entitled "The High Tide at Gettysburg."

The Atlantic Monthly for July is, as usual, crowded with interesting articles. It opens with part second of "Miser Farrel's Bequest," by J. P. Quincy. William Howe Downes contributes the first of a series of articles on "Boston Painters and Paintings." The "Telephone Cases" are treated by H. C. Merwin.

A series of articles on "Women's clubs of the Country" are now appearing in "Woman" entitled "Representative Woman's clubs," written by Olive Thorne Miller. In the June number there are given a descriptive account of two characteristic organizations of this kind—the New England Woman's Club, of Boston, and the Wisconsin Woman's Club, of Milwaukee.

THE CHAMBER OF COMMERCE

DISCUSSES CEMETERIES AND SANITATION AND A LAKE SUPERIOR HARBOR DISTRICT.

There was a small attendance but an active and lively meeting at the rooms of the chamber of commerce this forenoon, the report of the committee on the location of the new cemetery being under discussion. The committee reported very favorably on the site, soil and proposed beautifying of the burial ground which brought out remarks adverse to a location so near a city and inaccessible by rail. This led to a discussion on general sanitary matters in which all present took part. It was finally decided to make the matter of sanitation and sanitary measures, both as to the water supply, the sewer system and outlets, and the cemetery question, a special order of business for the next meeting and to invite citizens generally and physicians in particular to be present and participate, and it was hoped that lasting good might result to city and people.

A communication was read from the Boston representative regarding an important manufacturing enterprise. The committee to whom was referred the question of consolidation of lumber interests, reported progress. It was decided to confer with our representatives in congress, looking toward the formation of a Lake Superior engineers district, consolidating all harbors on the American side of the lake under charge of one major of engineers and recommending that Major Quinn be placed in charge. As the districts now are Major Davis' of Milwaukee, besides having charge of Lakes Michigan and Huron, has the harbors of Ashland, Ontonagon, Eagle Harbor, Marquette and Grand Marais, Minn., the Portage Lake canal, and the water level observation of Lake Superior under his control, while Capt. Quinn has Duluth, Superior, St. Louis river, Two Harbors and Grand Marais, Minn. With the promotion of Capt. Quinn to major he will probably either be removed or the district enlarged and it was believed that with proper statement of facts the war department could be made to make the change. The chamber adjourned.

THE PEOPLE'S THEATRE.

GRAND OPENING OF WHAT PROMISES TO BE THE MOST POPULAR PLACE OF AMUSEMENT IN THE NORTHWEST.

The "People's Theatre," formerly the "Duluth Theatre," [illegible] Frisky Barnett, [illegible] manager of Vaudeville entertainments. The English Folly company will have the distinction of opening the house and it presents a fine array talent. Among the artists are Gallagher and Reynolds, Ada Devere, Hayden and Stiles, Ada Mortimer, John R. Noon, Pauline Nichols, Billy Gilmore, Effie Edwards and Eugenia Earle, late of the Siddons company; Lillie Bishop and Lizzie Wilson, late of the Star Opera company; Lulu Walters, Nellie Burt and Thos. Furniss, who will officiate as stage manager. This is undoubtedly the best variety company which has ever been in Duluth and under the new management and with the increased accommodations for patrons the house will undoubtedly be filled to the utmost capacity to-morrow night. Fifteen handsome young ladies will appear in the first part which will be on a scale of magnificence never before seen in the northwest.

THE GLORIOUS 4TH!

TWO
GRAND EXCURSIONS
On the Fast Steamer
OSSIFRAGE
—ON—
WEDNESDAY JULY 4TH,
At 8 o'clock Sharp, Wednesday morning, the Steamer will leave N. P. dock for a grand round trip to
Apostle Islands
Touching at Two Harbors both ways and returning to Duluth about 6 p. m. FULL CITY BAND in attendance.
Fare for the round trip $1. Meals and refreshments extra.
In the evening the Ossifrage will give a grand excursion on
The Bay and Lake.
Leaving N. P. dock at 8 o'clock sharp, when a pleasant surprise will be given the excursionists. Fare for the round trip, 50c.
Come And Enjoy The National Holiday.

BASE BALL
EXCELSIOR
2-Two Great Games-2
ON THE FOURTH.
DULUTHS
vs.
ATHLETICS,
10 A.M.
Mets vs. Two Harbors
3 P. M.
Grounds in Superb Condition. Games For the Championship.
Ladies Admitted Free.

PEOPLE'S
THEATRE!
FRISKY BARNETT, Mgr.
-GRAND -:- OPENING-
ON WEDNESDAY EVENING
JULY 4
The English Folly Co.,
COMPRISING OF THE FOLLOWING POPULAR ARTISTS
Gallagher and Reynolds,
Ada Devere,
Hayden and Stiles,
Ada Mortimer,
John R. Noon,
Pauline Nichols,
Billy Gilmore,
Lulu Waters,
Nellie Burt
Thos. Furniss
Effie Eddons and Eugene Earl, late of the Siddons Co., Lillie Bishop and Lizzie Wilson, late of the Star Opera Co., and
15 HANDSOME YOUNG LADIES,
Popular Prices Admission.

J. B. SUTPHIN,
COLD
STORAGE
Wholesale dressed meats, Poultry and Provisions, Stock yards and abattoir at West Duluth. Dealer in draft and driving horses.

Memorial Day

And How it was Observed in Duluth.

The Willis A. Gorman G. A. R. post No. 13 with other societies of the city duly celebrated Decoration day. The turnout was one of the largest ever seen in this city. Among the members of the Willis A. Gorman post No. 13—there are few better known or held in higher esteem than Mr. Wm. N. Simpler.

WM. N. SIMPLER.

Mr. Simpler is always on hand to help in all things that his post take an interest in. He is an old resident, having come here from Sault Ste. Marie some five years ago. In conversation with the reporter on that day, it was learned that he has suffered considerably since coming here. He said that about three years ago last November he got a severe cold in his head, and since then his suffering at times has been almost unbearable.

He had a constant dropping of mucus from his head into his throat. Hawking and spitting with noises in his head that at times made him nearly frantic. That his hearing became bad, being totally deaf in his right ear, and partially so in his left. No appetite, sleep very poor, arising in the morning feeling tired and languid, no ambition or energy for anything. He had doctored and spent a great deal of money but all to no avail, as he kept getting worse all the time, until he began to think that he was uncurable. This spring he saw in the daily papers that there was those suffering like he who were being benefited by Dr. Cosman's treatment. So he made up his mind that if there was relief to be had that he wanted some of it, so he went and saw the doctor.

Well, was your expectations realized?

Yes they were, more than realized in fact, for I did not have much hope when I first when to see him, having tried every person and every remedy recommended to me for a long time without any benefit to myself. After a careful examination, the doctor told me that I was suffering with catarrh, and that he thought after my catarrh was cured there would be no difficulty in restoring my hearing to me. So I started treatment with him. I commenced to improve from the start, and to-day, so great has been the change made in me, that I can truthfully say I hardly know myself. As my head got better the doctor commenced treating my ears, and now I can hear almost as well as I ever could, and strange as it may appear, my hearing is more accurate in the ear that was entirely deaf when I went to see him first. The dropping of mucus from my head into my throat has entirely stopped, as has the hawking, spitting and noises in my head. I have an excellent appetite and sleep splendid, getting up in the morning feeling as refreshed as possible, and this result is entirely due to the excellent skill and treatment I received at the hands of Dr. Cosman, and I would most heartily recommend him to any one, as a skillful physician and honorable gentleman, being able to do just what he says he will.

Mr. Simpler resides at No. 527 East Sixth street, where he may be found, and he will cheerfully verify the above statement to any person who may call on him.

DOCTOR
Ethelbert O. Cosman,
Late of the Cincinnati College of Medicine and Surgery, Cincinnati, Ohio, has offices and is permanently located at
No. 118 THIRD AVENUE WEST.
DULUTH, MINN.
Where all curable cases are treated with success. Medical diseases treated skillfully. Consumption, Bright's disease, dyspepsia and all nervous diseases.
All diseases peculiar to the sexes a specialty. CATARRH CURED.
CONSULTATION at office or by mail $1.
Many diseases are treated successfully by Dr. Cosman through the mail, and it is thus possible that those unable to make a journey can receive SKILLFUL HOSPITAL TREATMENT AT THEIR HOMES.
No letters answered unless accompanied by 4 cents in stamps.
Office hours 9 to 11 a. m., 2 to 4 p. m. and 7 to 8 p. m.; Sunday 2 to 4 p. m.
Address all mail to Dr. E. O. Cosman, 118 Third avenue west, Duluth, Minn.

Tedford & Corwin
DEALERS IN REAL ESTATE,
Vermilion Range Properties
Bought and sold and options secured.
SOLDIERS'
Additional Homesteads
And all kinds of Land Script bought and sold.
Parties having lands to scrip will find it to their interest to consult us before purchasing elsewhere. Correspondence solicited. Script guaranteed.
601 Duluth National Bank Building,
DULUTH, MINN.

BIG ISLAND
The most charming resort in Minnesota. Harry and Theodore King are now prepared to furnish good meals, ice cream, lemonade, pop, etc., also small boats and
Fishing Tackle.
A dancing platform to accommodate twelve sets. Steamboat landing. The steamers Barker and Bardon ply between Duluth and Big Island.

West End Advertisements.

The firms whose business cards are found below comprise some of the most reliable in the city. These firms are recommended to any one having business in the following branches:

WEST END BANKS.

HALL BROS, & CO.—General banking business done. Domestic and Foreign exchange collections. Corner Third street and West Michigan street, Rice's Point.

STEWART & BRITTS—BANKERS—Corner Superior street and Nineteenth avenue west. Transact a general banking business, foreign and domestic exchange bought and sold. Collections promptly attended to. Interest paid on time deposits.

FURNITURE.

C. O. NELSON Finest stock of Furniture in West Duluth. First class undertaking establishment in connection. 2006-2008 West Superior St.

SCANDIA FURNITURE EMPORIUM—Finest stock of Furniture in West Duluth, at prices to suit the times. Call and examine. Cleveland Block, West Michigan Street. Duluth; Sivert Johnson, proprietor.

MARKETS.

A. GISCH—Dealer in Dressed Meats of all kinds. Game for sale in season. Cor. Third & Michigan Sts.

BILLIARD HALL.

ANDERSON BROS.—1610 W. Michigan street, new billiard hall now open. Choice tobaccos and temperance drinks of all kinds.

SEWING MACHINES.

Standard Sewing machine's. Best in the market. Easiest running, parts more durable, than any machine in market. Repairing done. NELS MORTENSON. 1924 West Michigan street.

F. W. PAINE, Late Cash. Duluth Nat. Bank. HENRY LARDNER, Niles, Mich.
PAINE & LARDNER.
BANKERS,
Merchants Hotel Building.

AMERICAN
Exchange Bank.
—:o:—
CAPITAL.....$300,000
Surplus and Undivided Profits.....$150,000
DIRECTORS:
H. M. Peyton, Geo. Spencer, J. H. Upham, M. J. Forbes, A. R. Macfarlane.
OFFICERS:
H. M. Peyton, Pres; A. R. Macfarlane, Manager; Jas. C. Hunter, Cashier; Robert Crombie, Asst. Cashier.

THE DULUTH UNION
NATIONAL BANK.
CAPITAL, $800,000.
U. S Government Depository.
DIRECTORS.
A. M. MILLER. | D. A. DUNCAN,
C. R. CUMMINGS. | J. J. P. ODELL,
HON. O. P. STEARNS. | W. H. FISHER,
A. D. THOMPSON. | T. J. DAVIS,
L. MENDENHALL. | H. A. WARE.
C. W. WELLS.
L. MENDENHALL, President. A. M. MILLER, Vice President.
H. H. WARE, Cashier.

A. L. Ordean, Pres. A. S. Chase, V. Pres.
H. A. Smith, Cash W. Marshall, Asst. Cash.
MERCHANT NATIONAL BANK.
PAID IN CAPITAL.....$200,000
AUTHORIZED CAPITAL..$500,000
A general banking business transacted. Money transferred by draft to any part of the world. Accounts of merchants, corporations and individuals solicited.
DIRECTORS.
A. L. Ordean, A. S. Chase, A. W. Wright, D. G. Cash, W. C. Sherwood, E. G. Swanstrom, F. A. Clarkson, H. A. Smith.

C.S.Eppling&Co
CASH
GROCERS
631 WEST SUPERIOR STREET.

FIFTH AVENUE HOTEL
Deutsches Gast Haus.
JOSEPH BRUDER - - Proprietor.
Close to the Omaha and Union Depot.
Good accommodation, the house being entirely new. Meals at all hours. Fine liquors and cigars. Rates reasonable.

Do not buy any more "Poor Rubber Hose," but put your money in the
'Spiral' Cotton Hose

Lighter, Cheaper and Better than the Best Rubber Hose.
Made on the same principal as the rubber-lined hose used in Fire Departments, which last for years.
The cotton duck used in all rubber hose draws in water, wherever, as a wick absorbs oil, and being confined by rubber generates a Sulphorous gas, quickly destroying the best rubber hose. The "Spiral" Hose, having no outside covering to imprison the moisture, WILL DRY LIKE A TOWEL.
☐There are imitations, so buy only that which has one red line running through it, and which is patented March 30 '80. If your dealer does not have it, in stock let him get it.
Sample mailed to any address for six cents.☐
Boston Woven Hose Co., Sole Manuf'rs,
234 DEVONSHIRE ST., BOSTON, MASS.
222 LAKE STREET, CHICAGO.

M. B. HARRISON,
Real Estate and Investments.
DULUTH, - MINN.
Harrison's Division, w½ of sw¼ and ne¼ of sw¼, and lot 3, sec 33, tp 50, r 14.
Harrison's Brookdale Division, ne¼ of sec 32 tp 50 r 14.
Harrison's Bellevue Division, sw¼ of sw¼ of nw¼, and west ½ of se¼ of sw¼ of nw¼ sec 13, tp 50, r 14.
Harrison's Englestde Division, sw¼ of nw¼, sec. 28, tp 50 r 14.
Harrison's Boulevard Addition, e½ of nw¼, sec 32, tp 50, r 14.
Harrison's Marine Division, se¼ of ne¼, and lot 1, sec 5, tp 49, r 14.
Harrison's Melrose Addition, nw¼ of sec 21, tp 5, r 14.
Harrison's Ad. to W. Superior, w½ of ne¼ of sw¼ sec 27, tp 49, r 14.
Call on M. B. Harrison, Duluth National Bank Building.

C. KALB,
Wholesale and Retail
Flour, Feed and Baled Hay.
Burg-Kugler Block, 129 East Superior St.

INMAN TRANSPORTATION LINE.
THE FAST & STAUNCH STEAMER
OSSIFRAGE.

Will leave Duluth from the Northern Pacific dock every Monday and Thursday evening for Port Arthur and immediate north shore points. Returning will leave Port Arthur for Duluth and intermediate ports every Tuesday and Friday evening at 5 o'clock.
For freight or passage apply at the Inman Line office on N. P. dock or on board the steamer.

FREDIN, WILSON, MILLER & CO.
ARE FURNISHING.
BROWN SAND STONE!
ROUGH OR CUT.
At a low figure. Office 541 Lake avenue South, Duluth, Minn.

SCOTT'S
EMULSION
OF PURE COD LIVER OIL
And Hypophosphites of Lime & Soda
Almost as Palatable as Milk.
The only preparation of COD LIVER OIL that can be taken readily and tolerated for a long time by delicate stomachs.
AND AS A REMEDY FOR CONSUMPTION, SCROFULOUS AFFECTIONS, ANÆMIA, GENERAL DEBILITY, COUGHS AND THROAT AFFECTIONS, and all WASTING DISORDERS OF CHILDREN it is marvellous in its results.
Prescribed and endorsed by the best Physicians in the civilized world.
☞ Sold by all Druggists.
Scott & Bowne, Manufacturing Chemists, 409 & 411 Pearl Street, New York.

I AM OFFERING
—THE—
BEST BARGAINS
IN THE CITY
—IN—
Dock or Business Prop'ty
IMPROVED OR UNIMPROVED.
G. G. HARTLEY,
Room 202 Duluth Union National Bank Building.
Or Room 210 Temple Court, Minneapolis, Minn.

WM. C. SARGENT,
331 WEST SUPERIOR ST.
For Cash and Present delivery:
NUT AND STOVE, - $700
EGG AND GRATE, - $6.75.
A SPECIALTY OF DRY SLAB WOOD
DURING THE SUMMER.

The Union Debenture Co.,
55 Congress and 40 Water Sts.,
BOSTON, MASS.
Capital Stock - - - $500.000.
Offers the Investment Bonds Herein Stated.
Briefly stated, these bonds are for Five Hundred Dollars each, payable ten years from date of issue, assuring unequalled opportunities for saving and accumulating money, and all at a very moderate cost.
If paid quarterly.....$8.00
If paid semi-annually.....15.50
If paid annually.....30.00
If after two or more annual payments the holder should for any reason discontinue further payments, the Bonds will then be worth at maturity an amount equal to all the yearly payments made thereon, with compound interest at four per cent.
If the ten annual payments aggregating $300 are made, the Bonds will then be worth the full Five Hundred Dollars each.
All funds, including interest receipts and payments on these Bonds, are carefully invested in first mortgages on improved real estate, not exceeding one-third its unquestionable value, the whole with a Sinking Fund especially established therefor, being held for the redemption and fulfillment of the Investment Bonds.
Young men and women of moderate means, clerks, laborers and book-keepers, many of whom are continually spending their money as fast as earned, are solicited to examine carefully the plan of these Bonds and note the fact that $8.00 per quarter, or $15.00 every six months, or $30.00 per year, will produce FIVE HUNDRED DOLLARS at the expiration of Ten Years.
This company negotiates real estate mortgage loans, affording all the advantages of paying indebtedness in weekly or monthly instalments, and embodies in its plan all the essential features of Building and Loan Associations and co-operative banks.
The company charges it usual commission for negotiating these loans.
ILLUSTRATION.
The following shows the working of a $1,000 loan.
John Smith owning a lot worth (say $600) is the holder of two Investment Bonds, and desiring to build a house on his lot to cost $1,400 he would execute his mortgage for $1,000 to the Company and assign his Investment Bonds as additional security, and as the building progresses the Company would advance him the money less the commission, above named, and would charge him interest (say 8 per cent.) thus making the cost as follows:
Ten annual payment on two bonds.....$600
Interest on loan for 10 years (at 8 per cent.).....800
Total cost in 10 years, $1,400
being $140 per year, or $11.67 per month $1,000
At the expiration of ten years the bonds will be worth.....$1,000
Deducted from total amount paid leaves balance of.....400
as the cost of a $1,000 loan for ten years which is $40 per year, or 4 per cent. per annum.
All loans must be approved by the local board, consisting of three persons to be selected by the Company, one of whom will be the local banker, who shall be chairman of the board.
Applications for loans will be treated in the order of their filing with the chairman of the board. Loans are made in sums of $250 and upwards, the Company reserving the right to decline any application.
It is the custom of this Company to receive money on loans at any time, and borrowers can pay $100 or a multiple thereof at their pleasure, thus stopping interest as well as canceling the indebtedness. These extra payments on loans will not affect the bonds.
The simplicity of this plan commends it to all borrowers, and its popularity is evidenced by a constantly increasing demand for loans on this plan.
N. B.—The company will loan, at least, as much money as it receives from sale of Investment Bonds, Interest, etc.
For futher information apply to S M. CHANDLER, Agent, Corner Superior street and Nineteenth avenue west, Duluth, Minn.
LOCAL BOARD: Stewart & Britts, Company's Bankers. H. S. Lord, Company's Attorney. Dr. John Pearson.

I AM STILL SELLING
Fine Residence Lots
AT $100 To $300 Each!
Between Oneota and Duluth.
I have a few blocks still unbroken which I can sell at special figures and on easy terms.
Single lots may be had without any cash down and three years' time to pay in by parties who will build. Lumber will be provided on same terms. Call or write.
WM. BARNETT,
1615 West Superior St., WEST END.

Hartmann & Mallett.
Office on Ground Floor of Fargusson Block.
We invite all those who want to get a share in the benefits to be derived from
THE GREAT BOOM
WHICH IS BEING INAUGURATED
In The Vermilion Country
TO CALL AND GET A LIST OF THE
Best Mining Properties to WOrk On
We don't charge anything for the information we give and will sell or lease on reasonable terms.
HARTMANN & MALLET,
GROUND FLOOR. FARGUSSON BLOCK.

SPECIAL NOTICE
To Parties Desiring to
OWN A HOME
OF THEIR OWN.
C. H. GRAVES & CO.
Desire to call your attention to a few very choice and desirable residence lots, favorably located, that we have just been
AUTHORIZED TO SELL
By owners who have held them for years. These lots are now put on the market for the first time. The prices are reasonable and we are prepared to loan at once to purchasers who will build, enough money to construct dwellings. Such loan not to exceed one half the value of land and improvements. We offer three to five years time and a fair rate of interest. This is an opportunity well worth the immediate attention of any one who WISHES A HOME and prefers owning it to paying high rents. Come in and talk it over.
C. H. GRAVES & CO.
Basement Floor, Board of Trade Building.

REMOVED!
To No. 18 Second Avenue West, from the Hayes Block,
FURNITURE -:- STORE!
AND GENERAL HOUSEHOLD STOCK.
WM. GOMBERG.

BELL & EYSTER'S BANK
AND
SAFETY DEPOSIT VAULTS
NO. 3 WEST SUPERIOR STREET.
PAID IN CAPITAL - - - $100,000.00
HENRY H. BELL, MANAGER. WM. E. DAVIS, ASST. MANAGER.

DEFECTIVE PAGE

A WARM MEETING.

THE CITY FATHERS SIT IN SHIRT SLEEVES FOR THE TRANSACTION OF BUSINESS.

It was warm in the council chamber last night and the unusual amount of business, consequent upon the first meeting of the month reminded the aldermen of Turkish baths. Contracts were approved for grading west Michigan street to Wolf & Truax; for grading and improving First street, from Fourteenth avenue west to Connecticut avenue, McArthur Bros.; for grading First street, west of Fourteenth avenue west, Thos. Dwyer; grading and storm sewer, Fifth avenue west, Nicholson & Sang; same, Sixth avenue west, J. C. Morrison; storm sewer, Twenty-fifth avenue west, Zimmerman & Moore.

Communications as follows were received: Remonstrances against granting liquor licence at new Turner hall and at 2011 west Michigan street from residents in locality; from owners, asking that St. Croix avenue can be narrowed seven feet; from C. E. Brown asking $932 damages for retaining wall on Fourth street; for lights and hydrants on east Fourth street; for narrowing 30 feet alleys in Portland to 20 feet; for storm sewer on Second street from First to Fifth avenue east; for lighting the city by electricity; for new hook and ladder truck; for rejection of Wolf & Truax' bid because of supposed importation of Italian labor. In regard to the last Mr. Truax was heard in denial, and stated that his firm had no intention of reducing wages, had 40 Italians on and would discharge them if so requested by council.

Westenders petitioned for extension of street car system to Twenty-seventh avenue. Financial statement when read showed receipts for the month of $60,211.-44, of which $1,820 was from court, $26,-151 from general fund, $31,846 improvement fund. Disbursements $44,152.56; on hand, $36,077.55. Report of the city attorney stated the city could enforce filling swamps below Michigan street were it ruled a nuisance by the health officer. It was decided that the Duluth Union and American Exchange banks be not designated city depositaries.

Ordinances as follows were given first reading: Allowing but one bill poster in the city, who shall pay $150 license; authorizing issuance of $185,000 city five per cent 15-30 bonds; allowing Duluth Electric Light & Power company to put up additional poles, company to furnish light free to city hall and each park; bid of Bradley & Hanford for lumber, referred. Liquor dealers were allowed continuance of old license until council could report on license for coming year. Board of health was ordered to obtain analysis of water supplied by water company. Bids for fuel were opened. Lehigh coal company, nut and egg, $6.75, stove and grate, $6.50. W. C. Sargent, current rates at time of purchase. After some other slight business the council adjourned.

IRON ORE SHIPMENTS.

SHIPMENTS FROM THE MINNESOTA IRON COMPANY'S PITS FOR THE SEASON.

To Saturday night last the total shipments of iron ore from the mines of the Minnesota Iron company, at Tower, had been 77,410 gross or 86,745 net tons. As the company intends to send forward this year between 400,000 and 500,000 tons, shipments will be largely increased in a short time, the delays consequent on building new ore receiving docks at Cleveland, the late season and other difficulties having been about overcome. The total ore shipments from all Lake Superior mines to date has been only 160,000 tons less than last year, or about equal to the amount sent forward in a week, and as business men began a week later this year then in 1887 it will be seen that the difference is merely nominal. And indeed the mines are making up the time lost at the beginning and are sending larger amounts forward each week than last year. Unless the shipments fall off later in the season, as vessel men fear, this year will come fully to the high water mark of 4,500,000 tons, made last season.

SCRAPS OF SPORT.

Chicago again shut out Pittsburg yesterday by a score of 2 to 0.

St Paul won from Milwaukee 17 to 13 and Des Moines from Omaha 10 to 5.

Washington only scored twice while New York men ran around the bases six times yesterday.

A twelve inning game was played between Detroit and Indianapolis. The champions won 1 to 3.

Philadelphia and Boston played an interesting game, neither club scoring until the ninth inning when Philadelphia made two runs and Boston one.

Black Frank and J. W. Curtis fought at Tower Sunday, London prize being rules. The mill lasted 37 rounds and was won by Curtis, he having the best of the fight all the way through. Black Frank refusing to fight claiming a foul.

Equal to Any Emergency.

Minneapolis Star: It has never been recorded in the history of the universe that Duluth gall ever failed to assert itself when the opportunity offered. Owing to the confusion resulting from the great crowd at Chicago last week, the Paragrapher asserts that Duluth is the proper place to hold the national convention in the future and suggests that a great wigwam be forthwith constructed, with a seating capacity of 20,000. This is a grand scheme and the denizens of the Zenith should not let the chance slip through their oily fingers. Think of Duluth with a population of scarce 25,000 entertaining 200,000 strangers, the number in Chicago last week. Wouldn't there be a picnic at the head of St. Louis Bay. But then of course Duluth could do it.

A School Board Contract.

The Board of Education at a meeting held last night, received bids from Fredin & Wilson, N. C. Merritt, Wilkins & Little, L. Meining and Charles Yaeger for excavating rock and building a stone wall in front of the Adams school building. The contract was let to Fredin & Wilson, they being the lowest bidders. Their figures were as follows: Rock excavation, 31.95 per cubic yard; laying wall, $2.75 per cubic yard; earth excavation, 30 cents per cubic yard; coping, 6x2½, $1; laying sidewalk, 10 cents per foot.

The building committee was instructed to place all the school buildings in thorough repair during the summer vacation. The next meeting of the board, which will be an important one, will be held in the high school building next Saturday evening.

A Valuable Assistant.

Nebraska Journal: "Are you Dr. Brigsby?"

"Yes, sir What do you want?"

"I hear that you wish to engage an assistant and I would like to apply for the position"

"Are you skilled in surgery?"

"Well, I can't say that I am, but I have had an experience that should qualify me.'

"What experience?"

"I ran a saw mill for five years."

He's a Genuine Bourbon.

St. Louis Globe Democrat: Mr. Thurman is old and infirm, and he was a member of the body which perpetrated the alleged "great fraud" by which Hayes was made president; but all such objections are overlooked by the Democrats when they consider the fact that he invariably calls for whisky to wash the taste of apollinaris water out of his mouth.

Very Likely They Will.

Marine Record: The yacht club of Detroit are making preparations for a grand navel display on the river the 4th of July. The U. S. steamer Michigan has received permission to join with them, and they will have a program that will exceed anything ever before witnessed on the lakes.

He Understood Her.

He—Why, it is growing quite dark! You can hardly distinguish the people at the hotel.

She—And rather cool, too. I ought to have something around me.

He (with a familiar movement of the arm) —That's so!—Life.

GRAND OPERA HOUSE,
J. T. CONDON, Lessee and Manager.
JULY 4, 1888.
The Popular Tragedian.
RICHARD FOOTE,
Supported by the Distinguished Actress,
MISS EVA FENTON,
And the Charming Soubrette,
Miss Annie Plunkett,
In a Magnificent Shakespearian Program.
An Act of "Hamlet,"
One of "Othello,"
One of "Romeo and Juliet,"
And the second act of Shakespear's immortal Tragedy,
"Richard III,"
As played by Mr. Foote in all parts of the World.
The preformance to conclude with the charming Comedy of
"A HAPPY PAIR,"
A Rich Shakespearian Treat' 'Patronize it.
PRICES—25c, 35c and 50c

W. L. DOUGLAS
$3 SHOE FOR GENTLEMEN.
The only fine calf $3 Seamless shoe in the world made without tacks or nails. As stylish and durable as those costing $5 or $6, and including no tacks or nails to wear the stockings or hurt the feet, makes them as comfortable and well-fitting as a hand sewed shoe. Buy the best. None genuine unless stamped on bottom "W. L. Douglas $3 shoe, warranted."
W. L. DOUGLAS $4 SHOE, the original and only hand sewed welt $4 shoe, which equals custom-made shoes costing from $6 to $9.
W. L. DOUGLAS $2.50 SHOE is unexcelled for heavy wear.
W. L. DOUGLAS $2 SHOE is worn by all Boys, and is the best school shoe in the world.
All the above goods are made in Congress, Button and Lace, and it not sold by your dealer, write W. L. DOUGLAS, Brockton, Mass.
SUFFEL & CO., Agents,
DULUTH, MINN.

SHOES
Of All Grades
SOLD CHEAP
Before the
4th.
PIKE & BARKEY,
126 West Superior Street.

I. A. GRANT
Wholesale and retail dealer in
Double Strength, Salt Glazed, Vetrified Sewer-pipe.
Manufactured by the Utica sewer-pipe Co., Ill. Office 131 Superior Street East, Yard Third Avenue East near St. Paul & Duluth freight depot.

DEAD ANIMALS!
Promptly removed on shortest notice.
THOMAS HALFORD.
Telephone 128.

McLEAN & MARSHALL,
Contractors and Builders,
Estimates given on all kinds of brick, stone, carpenter work, etc. Office 1204 Twelfth avenue east.

TO BE HAD CHEAP.
A nice ROSE JAR filled with the choicest Pot Pourrie in the market.
For a good sweet smoke buy the L. K. CIGAR before going home, 3 for 25 cents.
The best remedy known for Headache, Catarrh and cold in the head is ELLIOTT'S ELECTRIC BATTERY in a bottle.
Humphrey's Homeopathic SPECIFICS and REMEDIES.
Don't Forget.
We have a full line of Atkinson's, Venard's Lubin's, Hill's, Easterman's and Lozell's PERFUME.
NICE LILY SOAP.
The Recanier Preparations by Ayer's. Also having a thoroughly equipped prescription department we are able to press parcell precriptions with rapidity and accuracy from fresh material.
F. W. Kugler & Co.,
DRUGGISTS,
127 East Superior Street.

HEINZE BROS.,
U. S. Surveyors, Engineers, Architects,
AND
GENERAL DRAUGHTSMEN.
13 Ingalls Block. Duluth, Minnesota

STONE & ORDEAN
Wholesale Grocers
DULUTH, MINN.

J. D. & R. C. RAY,
Real Estate.
Duluth National Bank Building

You will save
Money,
Time,
Pain,
Trouble,
AND WILL CURE
CATARRH
By Using
ELY'S
CREAM BALM
CATARRH
ELY'S CREAM BALM CURES COLD IN HEAD, CATARRH, ROSE-COLD, HAY-FEVER, HEADACHE. CASY TO USE. PRICE 50 CENTS. ELY BRO'S, OWEGO, N.Y. U.S.A.
HAY-FEVER
A particle is applied into each nostril and is agreeable. Price 50 cents at druggists; by mail registered, 60 cents.
ELY BROTHERS, 56 Warren St. New York.

E. GRUMBACH,
FURRIER,
ROOM 5 INGALL'S BLOCK, OVER KAHN'S STORE.
Makes a specialty of making and altering Sealskin Cloaks.

BIG G
Cures in 1 TO 5 DAYS. Guaranteed not to cause Stricture.
We cordially recommend your G as the best remedy known to us for Gonorrhœa and Gleet. We have sold considerable, and it gives every satisfaction.
Mfd only by the Evans Chemical Co. Cincinnati, O.
Alcott & Lee, Hudson, N.
Sold by Druggists. Price $1.00.
For Sale by L. N. WOOD.

TO WEAK MEN
Suffering from the effects of youthful errors, early decay, wasting weakness, lost manhood, etc. I will send a valuable treatise (sealed) containing full particulars for home cure. FREE of charge. A splendid medical work; should be read by every man who is nervous and debilitated. Address, Prof. F. C. FOWLER, Moodus, Conn.

The Sponge is Mightier than the Brush.

THROW AWAY THE SHOE BRUSH
and use a Sponge and water, which will keep your SHOES BRIGHT and CLEAN if you use
Wolff's ACME Blacking
The women know a good thing and will have it, and the men ought to.
It preserves the leather and gives a brilliant polish. Water and snow slip off it as surely as off a duck's back. Men's shoes require dressing ONCE A WEEK—women's once a month, that's all. Worth trying, isn'tit? It is also the best dressing for harness, on which it lasts THREE MONTHS.
WOLFF & RANDOLPH, Philadelphia

BILL NYE
Says he don't care who controls the political destinies of a nation if he can furnish the clams. If Bill can furnish the clams I can furnish the best coffees and teas for the money in the market. BEMENT'S 4 West Superior Street.

F. DALPHOND,
(Formerly Foreman for C. Poirier.)
Having purchased the Custom department of C. Poirier, I will remove the same to the basement of the Hunter block.
DRIVING BOOTS, SHOE PACS
—AND—
Lumbermen's Supplies on Hand.
A SPECIALTY MADE OF CUSTOM WORK IN BOOTS AND SHOES.
Will warrant satisfaction. Give me a call.

E. C. GRIDLEY. J. C. MISHLER
GRIDLEY & MISHLER,
Real Estate Brokers,
Room 26, Exchange Building.
List your property with us at what it is worth and we will sell it. We invite everybody to call in and see us, and solicit correspondence.

O. G. TRAPHAGAN,
Architect and Superintendent
Rooms 510, 511 and 512,
DULUTH NATIONAL BANK BUILDI

HARNESS & COLLARS
We wish to announce to the public of Duluth that we have opened a first class harness shop at 111 West First street, where we are prepared to do all kinds of repairing, and are especially prepared to receive orders for light and heavy harnesses, also collars and saddles.
SCOTT & BOYD,
111 West First Street.

ESTABLISHED 1869.
L. MENDENHALL. CHAS. R. HAINES.
MENDENHALL & HAINES,
Real Estate,
LOANS, INSURANCE.
RENTS COLECTED.
DULUTH, - - MINN

R. C. JORDAN,
Contractor and Builder
Has built some of the largest and costliest buildings in the Northwest. References from best known capitalists in Duluth. Residence and office No. 124 East First Street.
House and building moving a specialty. Any building moved on short notice.

Notice to Contractors.

CITY OF DULUTH, June 29, 1888.

Sealed bids will be received by the board of Public Works in and for the corporation of the city of Duluth, Minnesota, at their office in said city, until 3 p. m. on the 11th day of July A. D. 1888, for the construction of sidewalks in said city as follows;

An eight foot walk on the east side of Seventeenth avenue west from Michigan street to Superior street. An eight foot walk on the south side of Second street from Twelfth avenue to Thirteenth avenue east, and an eight foot walk on the south side of Third street from Seventh avenue to Thirteenth avenue east, except when the above mentioned walks may be built by abutters, according to plans and specifications on file in the office of said board.

A certified check or a bond with at least two (2) sureties in the sum of $200 must accompany each bid.

The said board reserves the right to reject any or all bids or fractions of bids.

MIRON BUNNELL, President.

Official: GEO. D. W. MANDEVILLE, Clerk of the Board of Public Works.
June 29-10-t.

NOTICE.

Sealed bids will be received by the Board of Public Works in and for the City of Duluth, Minnesota, at their office No. 4 Banning Block, in said city, until 3:00 p. m., on the 7th day of July, 1888, for tearing down the wooden buildings on lots 45 and 47, West First street, First division, and piling up the lumber, according to conditions on file in the office of said Board.

A certified check, or a bond with at least two (2) sureties in a sum of at least $100.00 to accompany each bid.

The Board reserves the right to reject any or all bids.

June 27th, 1888.

MIRON BUNNELL, President.

Official: GEO. D. W. MANDEVILLE, Clerk Board of Public Works.
June 27 10t

Notice of Application for Liquor License.

STATE OF MINNESOTA, COUNTY OF ST. Louis, City of Duluth.—ss.

Notice is hereby given, that application has been made in writing to the Common Council of said City of Duluth, and filed in my office, praying for License to Sell Intoxicating Liquors for the term commencing on July 8th, 1888, and terminating on June 30th, 1889, by the following persons, and at the following place as stated in said application to wit:

Turcotte & Carpenter, the front room of the main floor of the two-story frame building situate on the east half of lot 51, First division, Duluth proper, and being No. 305, West Superior street.

Said application will be heard and determined by said Common Council of the City of Duluth, at the Council Chamber in said City of Duluth, in St. Louis county, Minesota, on Monday evening, the 9th day of July, 1888, at 8 o'clock p. m., of that day.

Witness my hand and seal of said City of Duluth, this 25th day of June, A. D., 1888.

CHAS. E. BUDDEN, City Clerk.
[CORPORATE SEAL.]
June 26-d-td

Notice of Application for Liquor License.

STATE OF MINNESOTA, COUNTY OF ST. Louis, City of Duluth.—ss.

Notice is hereby given that application has been made in writing to the Common Council of said city of Duluth, and filed in my office, praying for license to sell intoxicating liquors for the term commencing on July 1st, 1888, and terminating on June 30th, 1889, by the following persons, and at the following place as stated in said application, to-wit:

Marshall & Ignasiak, the front room of the east half of the main floor of the two story frame building situate on lot 27, First division, Duluth proper, and numbered 121 West First street.

Said application will be heard and determined by said Common Council of the city of Duluth, at the council chamber in said city of Duluth, in St. Louis county, Minesota, on Monday evening, the 9th day of July, 1888 at 8 o'clock p. m. of that day.

Witness my hand and seal of said city of Duluth, this 21st day of June A. D., 1888.

CHAS. E. BUDDEN, City Clerk.
[CORPORATE SEAL.]
June 21-d-2w.

Notice of Application for Liquor License.

STATE OF MINNESOTA, COUNTY OF ST. Louis, City of Duluth.—ss.

Notice is hereby given that application has been made in writing to the Common Council of said city of Duluth, and filed in my office, praying for license to sell intoxicating liquors for the term commencing on July 9th, 1888, and terminating on June 30, 1889, by the following person and at the following place as stated in said application, to-wit:

H. S. Barnett, the front part of the second story of the brick building situate on the southerly end of lot 34, First division, Duluth proper, and known as the "People's Theatre," and being No. 17, Second avenue west.

Said application will be heard and determined by said Common Council of the City of Duluth at the Council Chamber in said City of Duluth, in St. Louis county, Minnesota, on Monday evening the 9th day of July 1888, at 8 o'clock p.m. of that day.

Witness my hand and seal of said city of Duluth this 23rd day of June A. D. 1888.

CHAS. E. BUDDEN, City Clerk.
(CORPORATE SEAL.)
June 23-d2w

Notice of Application for Liquor License.

STATE OF MINNESOTA, COUNTY OF ST. Louis, City of Duluth.—ss.

Notice is hereby given that application has been made in writing to the Common Council of said city of Duluth, and filed in my office, praying for license to sell intoxicating liquors for the term commencing on July 16th, 1888, and terminating on June 30th 1889 by the following persons, and at the following place as stated in said application to-wit:

Clendenning & Tinlin, the main floor of the two story frame building situate on west half of lot 75, First division, Duluth proper, and being No. 423 west Superior street.

Said application will be heard and determined by said Common Council of the City of Duluth, at the council chamber in said City of Duluth, in St. Louis county, Minnesota, on Monday evening the 16th day of July 1888, at 8 o'clock p. m. of that day.

Witness my hand and seal of said City of Duluth, this 29th day of June A. D. 1888.

CHAS. E. BUDDEN, City Clerk.
{CORPORATE SEAL.}
June-30-d-2w.

Notice of Confirmation of Commissioner's Report

FOR LAYING OUT, OPENING AND EXTENDING FIRST STREET WEST.

OFFICE OF CITY CLERK, Duluth, Minn., June 26th, 1888.

Notice is hereby given that the assessment of damages made by the commissioners appointed by the common council of the City of Duluth, for laying out, opening and extending First street west through a portion of lot 128, block 15, Duluth proper, Third division, and through a portion of lot 1, block 1, Myers' park, also through a portion of lot 162, block 55, Duluth proper, Second division, also through a portion of lot 191, block 67, Second division, Duluth proper, and also a portion of blocks 67, 68, and 69, Duluth proper, Second division, as shown by the plat of the same on file in this office, has been returned, and that the same will be confirmed by the common council of said city at a meeting of said common council, to be held at the council chamber on MONDAY EVENING, JULY 9th, 1888 unless objections are made in writing by persons interested in any land required to be taken.

CHAS. E. BUDDEN, City Clerk.
{CORPORATE SEAL.}
June 26-d-td

A CARD
Mrs. Brock having moved into her new Building the
AYR HOUSE
124 East first street, is prepared to accomodate first class boarders with or without rooms.

C. D. STOCKER & CO.,
INSURANCE
AND LOANS.
ROOM 500.
DULUTH NATIONAL BANK BLDG.
TELEPHONE CALL NO. 200.

BEAUTIFUL FLOWERS.

Nothing contributes more to make home attractive than beautiful flowers, their bright hues, lovely forms and delightful fragrance, invest with a new charm the simplest surroundings of home life—and alike brighten the lowliest cottage and will adorn a palace. In the words of Dickens, flowers of all earthly things are the most heavenly partners of human joy, smoothers of human sorrow, fit emblems of the victor's triumph, of the young bride's blushes, welcome to crowded halls, graceful upon solitary graves.

HOUSE AND BEDDING OUT PLANTS.

We are now offering a large and select list of bedding out and house plants that have been grown with great care and are strong and healthy, a full stock of hardy plants, bulbs and vines. Fruit and ornamental trees, hardy climbers and flowering shrubs. Choice list of hardy, perpetual moss climbing and beautiful everblooming roses, suitable for planting in lawns, cemeteries, door yards, etc.

CUT FLOWERS.

At all seasons of the year grown for cutting and making up into designs of any shape or size. Our flowers are always fresh as we do not cut them until ordered. A large variety of baskets trimmed or plain, horseshoes, cradles, bells, slippers, cornucopias, wreaths, crosses, anchors, stars, pillows, crowns, broken column, gates ajar and many others.

Garden vases, wire flower pot stands and flower pots in large assortment at lowest prices. Full stock of vegetables and flower seeds that for purity and vitality cannot be excelled. We shall be able to furnish superior vegetable plants grown from choice seed selected for our own use such as tomatoes, cauliflowers, lettuce, peppers, cabbage and celery, also one and two year old roots and plants of asparagus, horse radish, rhubarb, gooseberry, currant and strawberries plants.

A. McCONNER,
921 Third street east, Duluth, Minn.

NOTICE.

NOTICE IN CONDEMNATION PROCEEDINGS FOR EXTENTION OF MICHIGAN STREET FROM WEST LINE OF SECOND AVENUE EAST TO EAST LINE OF THIRD AVENUE EAST.

Notice is hereby given that a plat showing the land or parcels of real estate required to be taken for the extention of Michigan street, from west line of Second avenue east to east line of Third avenue east, in the city of Duluth, St. Louis county and state of Minnesota, has been filed with the city clerk of said city, and that the undersigned commissioners, duly appointed by the Common Council of said city to view the premises and assess the damages and benefits which may be occasioned by reason of condemning real estate along said street, between the points or avenues named, will, on Monday, July 16th, 1888, at 10 o'clock in the forenoon of said day, meet in the office of the city clerk, to hear all parties interested, and from there proceed to view the premises and assess such damages and benefits to the parcels of lots to be taken.

GEO. H. CLAYPOOL,
J. B. SCOVILL,
A. M. LONGSTREET,
Commissioners.

Dated Duluth, July 2, 1888. July 2-10t

Notice of Application for Liquor License.

STATE OF MINNESOTA, COUNTY OF ST. LOUIS, CITY OF DULUTH—ss.

Notice is hereby given, That application has been made in writing to the common Council of said city of Duluth, and filed in my office, praying for a transfer of the license granted to M. Engstrom to them, and the term commencing on July 16th 1888, and terminating on June 30th 1889, by the following persons, and at the following place, as stated in said application, to-wit:

Tuffte & Omnsted, the front room of the main floor of the one story frame building situate on lot 265, block 19, Second Division, Duluth proper, and being No. 103, Third street, Rice's Point.

Said applicatitn will be heard and determined by said Common Council of the city of Duluth, at the council chamber in said city of Duluth, in St. Louis county, Minnesota, on Monday evening, the 16th day of July, 1888, at 8 o'clock p. m. of that day.

Witness my hand and seal of said city of Duluth, this 2nd day of July, A. D. 1888.

CHAS. E. BUDDEN, City Clerk.
{Corporate Seal.}
July 2-d-td.

Notice to Build Sidewalks

Is hereby given to the owners and occupants of any and all lots or parcels of land adjoining the north side of Sixth street between Fourth avenue east and Sixth avenue east, that in accordance with a resolution of the Common Council of the City of Duluth, passed June 18, 1888, a sidewalk will be built on the north side of Sixth street between the limits above named.

And that all property owners or occupants of any and all lots or parcels of land adjoining the north side of Sixth street between the points above named, are required to construct so much of said sidewalk as adjoins their several lots, within twenty days after the 26th day of June 1888, and if such owners or occupants fail to build said sidewalk within the said twenty days after the 26th day of June, 1888, the same shall be built by the Board of Public Works of the City of Duluth, and the full cost and expense thereof, together with ten (10) per cent additional for cost of surveys, plans and superintendence, will be assessed against their said lots.

Said sidewalk to be constructed eight feet wide, of good, sound, new two inch plank, dressed to a thickness, laid crosswise upon three 4x6 stringers, and to be built upon the temporary grade given by the city engineer, under direction and subject to approval of the board of Public Works.

Duluth, June 26, 1888.

Official: MIRON BUNNELL, President.

GEO. D. W. MANDEVILLE, Clerk Board of Public Works.
June 26. July 3-10.

REMOVED
—TO—
Hayes' Block
No. 30 East Superior Street.
H. BEIER.
CARPETS. DRAPERIES.

HARWOOD'S
City Transportation, Freight & Express Drays
Office 17 Second Ave. West.

ESTABLISHED 1881.
Kimberley, Stryker & Manley.
REAL ESTATE Exclusive Agents for a large amount of the choicest, residence and dock property.
MONEY TO LOAN, in any amount, at low rates.
INSURANCE Twelve of the largest and best companies represented, having over $100,000.
Call or write 5 and 6, Duluth National Bank Bldg.

UNION DEPOT TIME TABLE.

ST. PAUL & DULUTH RAILROAD

	Morning Ex. Daily, Except Sunday.	Limited Daily.	Night Ex Daily.
Leave Duluth	8 00 am	1 40 pm	10 00 pm
Ar St. Paul	3 20 pm	7 10 pm	6 55 am
Ar Minneapolis	3 35 pm	7 30 pm	7 15 am
Ar Stillwater	3 20 pm	7 20 pm	7 00 am
Ar Milwaukee		4 50 am	*7 40 pm
Ar Chicago	9 30 am	9 30 am	+10 00 pm
Ar St. Louis	5 05 pm	7 10 pm	+6 50 pm
Ar Kansas City	4 55 pm	6 30 pm	*7 10 am

+Except Sunday—to other points daily.

DULUTH & IRON RANGE RAILROAD.

Commencing Sunday, June 10th 1888, Duluth & Iron Range passenger trains will arrive and leave the Union depot at Duluth as follows:

No. 1. Leave Union depot ..... 8 30 a m
No. 2. Arrive Union depot ..... 1 15 p m

Freight trains will arrive and leave Endion station as follows:

No. 3. Leave Endion ..... 4 15 p m
No. 4 Arrive Endion ..... 11 45 p m

G. H. WHITE, Genl. Supt.

NORTHERN PACIFIC RAILROAD.

Leaves Duluth for Grand Forks, Fargo, Helena, Tacoma and Portland ..... 3:45 p m
Arrives at Duluth from do ..... 7:45 a m
Leaves Duluth for Ashland, Milwaukee and Chicago ..... 3:00 p m
Arrives from do ..... 12:20 p m
Leaves Duluth for Ashland, Milwaukee and Chicago ..... *11:00 p m

*Daily except Sunday.

NORTHERN PACIFIC DULUTH AND SUPERIOR SHORT LINE TRAINS.

Leaves Duluth	6 30 am		Arrives Duluth		‡5 35 am
" "	7 30 am		" "		7 25 am
" "	9 10 am		" "		*7 45 am
" "	10 45 am		" "		8 55 am
" "	1 05 pm		" "		10 35 am
" "	2 40 pm		" "		12 10 pm
" "	*3 00 pm		" "		*12 20 pm
" "	*3 45 pm		" "		2 30 pm
" "	5 10 pm		" "		4 40 pm
" "	‡11 00 pm		" "		6 40 pm

‡West Superior only.

Leave Superior / Omaha depot	†4 35 am / *7 05 am	Arrive Superior	8 10 am / 9 50 am	
" "	8 17 am	" "	11 25 am	
" "	9 55 am	" "	1 45 pm	
" "	11 30 am	" "	3 20 pm	
" "	*11 40 am	" "	*3 41 pm	
" "	1 50 pm	" "	*4 20 pm	
" "	3 55 pm	" "	5 55 pm	
" "	6 00 pm	" "	‡11 58 pm	
West Superior for Duluth			†4 55 am	
" "	"		7 00 am	
" "	"		*7 17 am	
" "	"		8 30 am	
" "	"		10 08 am	
" "	"		11 43 am	
" "	"		*11 53 am	
" "	"		2 01 pm	
" "	"		4 10 pm	
" "	"		6 12 pm	
West Superior for Superior			7 56 am	
" "	"		9 35 am	
" "	"		11 10 am	
" "	"		1 30 pm	
" "	"		3 05 pm	
" "	"		*3 30 pm	
" "	"		*4 10 pm	
" "	"		5:37 pm	
" "	"		‡11 35 pm	

SUNDAY ONLY.

Leave Duluth for Superior	8 30 am
" " "	4 00 pm
Leave Superior	Arrives Duluth.
9 30 am	10 15 pm
5 15 pm	6 00 pm

J. C. ROBINSON,
N. P. R. R. Ticket Agent.
Union Depot.

*Daily.
‡Daily except Sunday.
†Daily, except Monday.

CONDENSED TIME TABLE.

CHICAGO, ST. PAUL, MINNEAPOLIS & OMAHA RAILWAY.

	Ex. Sunday	Daily.
Leave Duluth	10 45 a m	10 00 p m
Arrive St. Paul	6 05 p m	6 55 a m
Arrive Minneapolis	6 45 p m	7 30 a m
Leave Duluth	10 40 a m	10 00 p m
Arrive Hayward	3 21 p m	4 15 a m
Arrive Ashland	5 45 p m	6 45 a m
Arrive Washburn	6 00 p m	7 35 a m
Arrive Bayfield	6 35 p m	7 35 a m

		Daily.
Chicago Through Line	Leave Duluth	10 45 a m
	Arrive Chippewa Falls	5 25 p m
	Arrive Eau Claire	6 35 p m
	Arrive Madison	1 34 a m
	Arrive Chicago	7 00 a m

Trains arrive at Duluth—	Daily.
From Eau Claire, St. Paul and Chicago	10 45 a m
From St. Paul and Minneapolis	6 20 a m

GEO. M. SMITH,
General Agent,
112 West Superior street, Duluth.

Ashland Route!
THE
Milwaukee, Lake Shore & Western R'y.
Through Sleeping and Parlor Car Route from
Ashland, Superior, Duluth
And Points in the Iron Range, to
Chicago, Milwaukee, Appleton,
New London, Sheboygan,
Manitowoc.
THE DIRECT LINE TO
Oshkosh Fond du Lac, Neenah and Menasha,
THE SHORTEST ROUTE
Via Watersmeet to Negaunee,
Ishpeming, Marquette, L'Anse, Escanaba, and all
NORTHERN MICHIGAN POINTS.
—FROM—
ONTONAGON and ROCKLAND, MICH.,
THE SHORT LINE TO
Milwaukee and Chicago via Stage to Watersmeet, Mich., connecting with
Through Trains.
For maps, time cards, folders, guide books describing the famous fishing resorts reached by the Ashland Route, and general information, apply to all ticket agents.
Milwaukee office: 95 Wisconsin St.
Chicago office: 114 Clark St.
H. F. WHITCOMB, General Manager. GEO. S. MARSH, Gen. Pass. & Tk. Ag.
MILWAUKEE, WIS.
THE BEST ROUTE
EAST and SOUTH

HONEST CLOTHING.
By honest clothing we mean good goods, well made, good trimmings and fine fitting. When you want anything in this line come and see us and we will save you 25 per cent at the Old Reliable Square Dealing
Northwestern Clothing House
Corner Lake Avenue and Superior Street.
Open Evenings Until 9:30.
Open Saturday Until 11.
L. R. BONDY.

Morison & Macfarlane,
Real Estate.
Room 32 Exchange Building, - - DULUTH, MINN.
Have very cheap and desirable lots in the West End; a bargain in a Superior street lot. Also one on Michigan street west. Acreage on the north and south shores of Lake Superior. Several millions of standing pine, and large tracts of mineral lands.
AGENTS FOR THE BANKERS' LIFE ASSOCIATION OF MINNESOTA.
Call and get cost of insurance and be satisfied that this is the cheapest and safest insurance obtainable.

SEWERS CONNECTED
P. V. DWYER & BROS.,
PLUMBERS
16 SECOND AVENUE WEST. DULUTH.

Livery, Boarding & Sale Stable
FIRST-CLASS CARRIAGES, HACKS & COUPES
FOR
PARTIES OPERAS AND FUNERALS
THE FINEST HEARSE IN THE CITY.
H. C. KENDALL & CO. Prop.

UNDERTAKERS
& EMBALMERS
RANDALL & KENDALL,
Are now prepared to furnish all supplies and take care of all funerals committed to them.
STORE IN AUSTIN BLOCK, SECOND AVENUE WEST.

R. Cullen,
REAL ESTATE,
Property for sale in all parts of the city and in East and West Superior. Lots and houses and acreage adjoining the limits of these three cities at low prices. If you want to sell your property quick list it with me.
MONEY TO LOAN!
HOTEL LAPERL, - - DULUTH, MINN.

ECKERT, WILLIAMS & CO.,
WHOLESALE COMMISSION
AND DEALERS IN
Corn, Oats, Flour, Mill Feed, Hay, Etc.
Office and Warehouse on Lake Ave., opp. Sutphin's Cold Storage

DURAGE, RICE & BREWSTER,
CIVIL ENGINEERS.
General and City Surveying and Drafting.
ALL CLASSES OF ENGINEERING WORK SUPERINTENDED.
DESIGNS AND ESTIMATES FURNISHED.
ROOM 5 and 6 FARGUSSON BLOCK.

GRAND OPENING.
The people of West Duluth are cordially invited to attend the opening of
Oleson & Co.'s Dry Goods Store,
Corner Nineteenth Avenue West and Superior Street.
Come and view the bargains displayed on his shelves. Grand Opening Tomorrow

Murnane & Spencer,
SPORTING HEADQUARTERS.
22 WEST SUPERIOR STREET.
CHOICE WINES, LIQUORS AND CIGARS.
All Sporting news received here. All Sporting papers on file.

Boarders, With or Without Rooms
Will now be received at the elegant new boarding house lately erected at
122 East First Street.
House fitted with all the latest improvements; steam, bathrooms, etc.

WEST DULUTH.

GIVEN A RECEPTION.

The friends of Mr. and Mrs. J. F. Erickson, the young West Duluth druggist, and wife, gave them a reception last evening at Svea hall. About thirty couples were present. After giving the young couple numerous congratulations, dancing was indulged in until a late hour. Refreshments were also served and all report the affair as one of the most enjoyable occasions of the season.

ADJOURNED.

On account of the heavy rain last evening the attendance at the Business men's meeting was very small and for that reason the meeting was adjourned to take place next Tuesday evening at the basement of the Presbyterian church, when it is hoped that all business men will be present.

WILL GIVE A PICNIC.

The members of the Swedish Baptist church will hold a Fourth of July picnic tomorrow. Those desiring to attend will meet at the church at 9 o'clock, a. m. The picnic will take place on the hill near Tenth street.

OF GENERAL INTEREST.

The West End Cornet band gave a serenade in West Duluth last evening.

C. R. Donnell sold six lots in Brookdale division yesterday on building contracts.

The K. of L. will give a grand Fourth of July dance tomorrow evening at their hall in West Duluth.

W. T. Anderson, of Brainerd, and E. W. McFarland, of the St. Paul & Kansas City road, are in West Duluth.

The health officers can find plenty of employment in the vicinity of West Michigan street at Rice's Point.

Rev. Mr. McAdoo, Dr. Taylor and a party of friends started yesterday for a fishing excursion up the Brule river.

Foreman Clark, of Capt. McDougall's shipyard, is celebrating today over the arrival of a bouncing baby boy. Congratulations.

Buy your fireworks, firecrackers, flags and all Fourth of July supplies of Nels Oie, 2224 West Michigan street. Cheapest and best in town.

C. T. Hopkins, the well known attorney now located in the American exchange, will remove to the Stewart & Britt's block, 1901 West Superior street.

Fine fresh butter just received at Nels Oie's, 2224 West Michigan street. Also fruits, vegetables, strawberries. Groceries of all kinds also for sale cheap. Call before going elsewhere.

One of the men working with the pile driver crew at the end of Rice's Point, cut himself severely yesterday in the leg above the ankle while using an adz. He was taken to St. Mary's hospital.

The foundation of the little dwelling near the street car barn became impaired yesterday by the rainstorm and last evening began settling. The house now stands at an angle of about forty-five degrees, and will probably become a wreck.

J. H. Delaney, the well known proprietor of the Eau Claire house, Rice's Point, will build a four row tenement house at the corner of Fifteenth avenue west and Michigan street. Carlson & Nelson are the contractors.

Something should be done with Third street between Michigan and Superior streets. The mud is so deep that it is nearly impossible for a heavily loaded team to climb even that short distance, and many teamsters are compelled to go to Sixteenth avenue.

English and English.

Professor of English—I wish you could have been present at our college commencement.

Speaker of English—I was, sir. I helped lay the corner stone.—Omaha World.

WEST SUPERIOR.

J. C. Spear has gone to Tacoma.

M. L. Bostick, of Chicago, is in the city.

Geo. Monard, is seriously ill at the Tremont house.

E. H. Brown, and family left today for a visit with relations at their old home in Edgerton, Ohio. They will be absent about one month.

The largest school meeting ever held in West Superior was at the school house last evening. Wm. Monroe was elected treasurer for a term of two years.

The hot wave last evening caused considerable talk. Many were of the opinion that a cyclone would follow in a short time, while others argued that some dreadful disease would sweep over the country. However everything seems to be running regular today.

Carl Wirth, has just completed plans for a building for Stow & Watkins to be erected at the corner of Belknapp and Tower avenues. The structure is to be 75x75, three stories high. The first floor will be finished for store rooms. The second floor will contain fifty-six offices. Work will be commenced at once. Besides the above Mr. Wirth has the plans for a dwelling for Howard Thomas, and W. D. Vernam, to be built on Belknapp avenue. The first story of this elegant structure will be built of stone, and the second, of pressed brick, and all finished in hard wood trimmings. The house is to be built after the modern Romanesque pattern, and when completed will be second to none at the head of the lake.

EXCURSION TICKETS

TO REGATTA AT LAKE MINNETONKA

For night trains on July 4th and 5th, the Northwestern line will sell excursion tickets for St. Paul and Minneapolis, for only five dollars for the round trip. Tickets good to return on or before July 8. Pack your grip, go with the Duluth boat club to Lake Minnetonka, over the Omaha line, and participate in the annual regatta to come off July 6th. Tickets will be on sale at passenger depot or city office of the Northwestern line.

Swinton's Primrose

At Wood's.

ROYAL

BAKING POWDER

Absolutely Pure.

This powder never varies. A marvel of purity, strength and wholesomeness. More economical than the ordinary kinds, and can not be sold in competition of the multitude of low test, short weight alum or phosphate powders. Sold only in cans. ROYAL BAKING POWDER CO., 106 Wall street, New York

EXCURSION

TO

Spirit Lake Picnic Grounds.

The Steamer S. B. Barker leaves the St. Paul & Duluth docks at 10:30 a. m., July 4th, for the Spirit Lake Picnic Grounds, and will stop at the N. P. docks, Rice's Point, West Superior and the Base Ball Grounds.

There will be good music on board.

The Spirit Lake Picnic Grounds is supplied with swings, hammocks and a good dancing platform.

Wm. C. Sherwood & Co.

Have some real Bargains in acres and lots at the WEST END and in WEST SUPERIOR. All we ask, is for parties to look at our list of properties, and if the prices are not lower than any other property in the same vicinity, don't buy of us. We have some bargains, and bargains will not wait. Write or call.

WM. C. SHERWOOD & CO.,

Room 8, Metropolitan Block.

DRINK

FRED MILLER'S Celebrated Milwaukee Beer and Budweiser's Elegant Export Beer.

W. N. POLLOCK, Sole Agt.

Office in Works, New Brick Building corner St. Croix Ave. and Railroad St Telephone 711

GREAT

Bankrupt Sale!

Come and Make Your Own Price.

The doors are now open for the sale of the entire stock of goods of the firm of

SILK & BENNETT,

INSOLVENT,

CONSISTING OF

Ladies' Furnishing Goods,
Ladies' and Children's Hose,
Men's and Boys' Clothing,
Hats, Caps, Boots & Shoes,
Trunks Valises Etc.,
Gents' Furnishing Goods,

The Old Stand, Young America Carpet Store.

This stock must be closed out at once and will be sold below cost. Call early at 119 West First Street and get a bargain. Remember the place.

BURTON S. PARSONS, Assignee.

THE BEST

—IS—

Always Cheapest.

Good Quality
Low Prices
Strictly
Reliable

ALWAYS WIN!

Clothing

Odd Pants

UNDERWEAR AND SOCKS

HATS AND GLOVES

THE NEW

CITY CLOTHING HOUSE,

307 West Superior Street,

W. W. HOOPES & CO.

1888 EVERYBODY COME OVER TO 1776

WEST SUPERIOR

TO THE GRAND AND GLORIOUS CELEBRATION

Consisting of a Grand Street Parade and Speeches in the Morning,

BASE BALL GAMES!

And numerous other games for which CASH PRIZES will be given in THE AFTERNOON. ALL TO CONCLUDE WITH THE

Grandest Display of FIRE-WORKS Ever Seen at the Head of the Lakes!

☞ All the Excursion Boats will make frequent trips to West Superior during the Day and after the Fire-Works in the Evening. ☜

Minnesota Historical Society 459

DULUTH EVENING HERALD

VOL 6. NO. 75. DULUTH, MINN., THURSDAY, JULY 5, 1888.—FIVE O'CLOCK. PRICE TWO CENTS.

ONE CENT A WORD COLUMN.

Short advertisements of a miscellaneous nature inserted in this column for one cent a word each insertion. No insertion less than ten cents. THE EVENING HERALD is the people's paper and wishes the people to use its columns. Business men will find this column one of the best through which to reach the public. No accounts of advertisements in this column are kept; they must be paid strictly in advance.

FOR SALE.

FOR SALE—A GOOD NEW 12 FOOT WALL tent at a bargain. Address G 2 Herald office.

SACRIFICE SALE BEAUTIFUL LOCATION. Corner lots 13 and 15 east Fourth street, Duluth, price $750, $50 discount if sold before the 1st of July. Address, owner, J. R. McNeille, 1420 Tioga street, Philadelphia, Penn.

SITUATIONS VACANT.

A GOOD GIRL WANTED FOR THE COUNTRY. Inquire at 311 east First street.

WANTED—AT 301 EAST 4TH STREET, A good competent cook; one that is a good washer and ironer. Also a competent girl for second work. None others need apply.

WANTED—A COMPOSITOR—ONE CAPABLE of working hand press. Address A. De Lacey Wood, Two Harbors, Minn.

WANTED—A COMPETENT GIRL FOR general house work, in a family of three. Apply at 309 West Third street.

TWO FIRST-CLASS SEWING GIRLS wanted. Inquire at No. 324, East Sixth street.

WANTED WHEELS MAN ON STEAMER Jas. Bardon.

WANTED—SERVANT GIRL, ONE WHO understands cooking, can wash and iron; three in a family, no children. Canadian preferred. Apply at 422 Second avenue west. None but first-class girl need apply.

WANTED — AT 221 EAST FOURTH ST. A girl to do general house work, wages $15 a month to one who is thoroughly competent. No other need apply. German, Irish or Canadian preferred.

WANTED NURSE AT ONCE, 424 SECOND Avenue west.

SITUATION WANTED.

A GENERAL HOUSE PAINTER AND grainer wants work, apply "M" this office.

FOR RENT.

FOR RENT—FURNISHED ROOM FOR ONE or two gentlemen. No. 3, Eleventh avenue west.

FOR RENT FIRST CLASS STORE ROOM, in the best business location on Lake avenue. Suitable for any business. Apply 220 Lake avenue south.

FOR RENT 3 LARGE ROOMS & CLOSET, furnished or unfurnished, 409 east First st.

BOARD AND ROOMS.—VERY DESIRABLE rooms with board for two or three persons may be had at 301 East Third street, Switzer block.

FOR RENT FURNISHED ROOMS IN PRIvate family, with or without board, "B. R."

FOR RENT CHEAP—A SMALL HOUSE ON Eighth avenue east and Third street. Apply at 218, Eighth avenue east.

FOR RENT—A NEW DOUBLE HOUSE OF 13 rooms which will be ready for occupancy in a few days. House is supplied with water. Apply at No. 218 Eighth ave. east.

TO RENT—A LARGE BUILDING SUITable for store, or boarding house furnished abundy water 326 Lake avenue south.

ROOM FOR RENT.—A PLEASANT FURNISHED room in a modern house. Use of bath. 20 Third street east.

HOUSE TO RENT—CALL AT BUSINESS office.

FOR RENT—A GOOD HOUSE ON EAST Fourth str. Apply at 306 Lake ave., south.

THREE UNFURNISHED ROOMS FOR rent. Good location. Enquire 214 East Second street.

FOR RENT—TWO LARGE FRONT ROOMS, furnished or unfurnished, No. 6 East Fourth street.

FOR RENT—FURNISHED OR UNFURNISHED rooms to rent, 414 East First street.

TO LOAN.

MONEY TO LOAN—IN SMALL SUMS OF $300 and upwards. GILL & MYERS over Post Office.

MONEY TO LOAN IN SMALL SUMS ON IMPROVED real estate at reasonable rates. MASON & HOWARD, 402 Duluth National Bank Building.

BARBER SHOP.

NEW BARBER SHOP.—W. F. DAVY HAS purchased the outfit of the barbers in his building, and will run it hereafter in a first class manner, and solicits the patronage of his friends.

PROFESSIONAL CARDS.

ARCHITECTS.

A. F. RUDOLPH, ARCHITECT AND SUPERINTENDENT. 40 Exchange building.

E. S. PALMER. L. P. HALL. PALMER & HALL, ARCHITECTS AND Superintendents, Room 46 Exchange building, Duluth, Minn.

F. D. MOON, ARCHITECT AND SUPERINTENDENT. Room 620 Duluth National Bank building, Duluth, Minn.

MCMILLEN & STEBBINS, ARCHITECTS and superintendents. Office room No. 14 Exchange building.

YOUNG & TERRYBERRY, ARCHITECTS Superintendents. Office, 312 Duluth National bank building, Duluth, Minn.

HATTER AND FURRIER.

S. GELHAAR, NEW YORK PRACTICAL Hatter and furrier. Hats cleaned, dyed blocked and repaired as good as new. Seal sacques re-dyed, refined and made up a specialty. 201 West Superior street, Duluth, Minn.

CONTRACTORS AND BUILDERS.

J. A. ROBERT, CONTRACTOR AND builder. Estimates of all kinds of work furnished, and also plans furnished on application. 624 West Superior street.

CIVIL ENGINEER.

S. G. STEVENS.—MECHANICAL AND ARCHITECTURAL draftsman. Maturing designs, drawings and specifications for patent soliciting a specialty. Room 40 Exchange building.

ATTORNEYS.

H. S. LORD, ATTORNEY-AT-LAW, 1615 West Superior street.

RALPH N. MARBLE, ATTORNEY-AT-Law. Special attention given to matters before the local land office and the land department at Washington. Room 5, Fargusson block, Duluth, Minn.

J. H. SHARP, LAND ATTORNEY AND Land Agent, 42 Fargusson Block.

G. T. WARE, BARRISTER, SOLICITOR, Notary etc. Offices next to the Post office, Port Arthur.

MUSIC.

PROFESSOR AUGUST GRIESER—CLASsical piano instruction. 313 West Fourth street.

W. P. SCHILLING—VOICE CULTURE and piano study; 118 Third avenue West.

FRANK E. HOARE—(LEADER OF ORCHESTRA) teacher of violin. Address Condon's Hat store.

A. FITGER & CO.'S
LAKE SUPERIOR
BREWERY
Is the largest in the State of Minnesota outside of the Twin Cities.

Special Offerings From Now Until the Fourth of July.

A GREAT SALE

For The Boys' And Children.

This morning we have placed on our counters 100 dozen Boys' and Children's Hats in Felt, Fur and Straw including a nice line of Crushers which we have determined to close out at price will do it. 50c hats for 25c, 75c hats for 50c, $1, $1.25 and $1.50 hats for 75 cents, these are bargains seldom seen.

In Childrens suits, from 4 to 14 years, in knee pants, we have placed on our counters 136 suits which will be closed at about half price. We have marked them at prices that will please. $2.50 suits for $1.50, $3 suits for $2, $4 suits for $3 and our $6, $7, and $8 suits at $5. These are special offerings for the 4th of July. In Boys' suits from 13 to 18 years in long pants, we have reduced the entire line and will give you Boys' suits in the above sizes from $2.25 per suit up, and will guarantee you a saving of from $2 to $4 a suit on higher price goods.

In Men's suits we are offering extraordinary bargains in broken lines. If we can fit you in a broken line of suits we will save you $5 a suit, as we are anxious to close them out. Broken sizes means when we have not got a complete line of sizes from 34 to 44, but the whole suit is alike.

In Blue flannels we can give you suits from $5 per suit upwards.

On Young Men's fine TAILOR MADE SUITS and Spring Overcoats we will save you from $8 to $10 per suit or overcoat over any and all competition in Duluth. We never misrepresent ourselve or goods to the public, nor do we ever ape or imitate any dealer. We lead in quantity and quality of stock and are the only direct manufacturers in Duluth who give goods from first hands. No middle or wholesale men's profit to pay us, goods from first hands every time and at our regular price 20 per cent cheaper than inferior made goods can be bought for elsewhere.

N. B. We are closing out Hanan's fine hand sewed shoes in Boys' and Men's at 10 per cent discount. Our regular price on these goods is $1 per pair cheaper than they can be bought elsewhere in the United States.

OPEN EVERY EVENING.

The Great Eastern

ONE PRICE CLOTHING COMP'Y

M. S. BURROWS & CO.

A SAD PICNIC.

The Little Daughter of Thomas Taylor Drowned Last Night In The Canal.

RUN DOWN BY THE STEAMER IDAHO.

Which Threw The Child to One Side and Her Parents to Another.

The light breeze dimpled the ever changing current of the harbor entrance this morning and the rays of the rising sun brightened in a thousand rays the dancing water. But it was a sad morning for one father and mother for their only darling, a little 10 year old girl, was lying below those laughing ripples, borne down by the iron bow of a steamer and carried out to sea by the current.

About 10:20 last night Thos. Taylor of Park Point, with his wife and only daughter, was rowing across the inner end of the canal. All three were watching the fire works that beautified the hillsides and lit up the harbor front, and Mr. Taylor was busy guiding his frail little boat against the strong outward current. Suddenly the lights were hid and above them and only five feet away, rose the high sharp prow of the steamer Idaho, of the Lake Superior Transit company, on her way to Buffalo. There was no time to move, there was scarcely a second to cry when the little craft was hit and borne down. The father was sitting in the center of the boat rowing, his wife was in the stern and the girl in the bow. The boat was struck between Mr. Taylor and his daughter and when they were thrown into the water the father and mother were on one side the steamer, the daughter on the other. Chas. Winters and Ed Nut, in the canal ferry, rowed quickly to the spot and rescued the parents, but when the Idaho had passed on and they looked for the little daughter she had gone forever from their sight.

Today grapplers have been at work around the mouth of the canal searching for the body but it is hardly probably on account of the current and the coldness of the water that they can be successful. Mr. Taylor is employed by the Northwestern Fuel Co. and lives below the canal. He was unable to see the lights and hull of the steamer in the dark because of the multitude of other ship lights all along the docks and the varying scenes on the hills. Besides the rapid current bothered him. The boat in which they were is a little flat bottomed skiff barely a foot deep and three feet in beam, and when struck a glancing blow by the steamers iron shod prow it cracked and tipped over at once.

CHRISTIANS IN CHICAGO.

The Society of Christian Endeavor Gathered in Convention.

Chicago, July 5—The seventh annual convention of the society of Christian Endeavor was called to order at Battery "D" this morning, over 3,000 accredited delegates of the organization from all parts of the country being in attendance. George M. Ward, general secretary of the society said in an interview this morning "there are more than five thousand local organizations of our society and a combined membership in the United States of over five hundred thousand. Our society was organized for the purpose of training youth in church work. It is a union organization, every denomination in the country being interested and represented. We have grown in numbers and enthusiasm more rapidly than has any other religious movement during the last century. All of our meetings are public and every one is cordially invited to attend them." The speakers announced on the program include Dr. Deems of New York, Dr. Hoyt of Philadelphia, Dr. Brooks of St Louis, Miss Frances E. Willard of Chicago. Prof. Harper of Yale and others. The convention will be vary largely attended by members of local organizations having kindred objects in view the Women's Christian Temperance Union, the Women's Protective association and many religious associations in the state having largely represented. Many interesting papers will be read and it is expected that the convention will not adjourn until next Tuesday or Wednesday. The work of this association has progressed marvelously during the past two or three years and the reports which will be read at today's meeting are of the most gratifying character. Some sixteen states and territories are represented on the program in the persons of prominent workers in the movement. The exercises have been admirably arranged. Care has been taken to have the geography of the gospel shown in the selection of the speakers, and the field is so well filled that it has not been difficult to secure many very bright men and women for numbers on the program. Much attention it is said will naturally be devoted to the further progress and advancement of the good work in which the society is engaged. The relations of the society to religious institutions more particular as a training school for churches will be very widely discussed. In addition to these topics a specially prepared story will be read by Mrs. G. R. Alden, known to thousands of christian workers under the non de plume of "Pansy." This convention it is confidently predicted will tend both to broaden denominational lines, strengthen the society and work a reviving influence in the churches throughout the country.

Prohibs in Arkansas.

LITTLE ROCK, Ark., July 5.—A lively interest is manifested in the state Prohibition convention now in session here, more particularly with regard to the probable action of the convention in the nomination of a state ticket. A slate was already prepared when the convention was called to order yesterday, and it was said, an attempt would be made to rush it through the convention. The ticket is opposed by the women delegates who have a liberal representation at this convention and the general preference is against the nomination of any candidate except presidential electors, for the national Prohibition ticket. In 1885 the Prohibitionists it is said carried twenty-five counties. Democratic leaders claim a straight ticket would not poll more than 10,000 votes at the outside. A Prohibition ticket in the state canvas it is generally conceded would give the state to the Democrats and for this reason the Republicans are entertaining the "prohibe" not to put one in the field.

Newspaper Men.

CHICAGO, July 5—The annual convention of the Amateur Press association opened here this morning. Year by year this organization appears to have lost all title to its orginal appellation and but few amateurs can now be committed on its roster. Many local veteran newspaper men are now annually seen at the gatherings of the organization and among those prominently taking part this year are "Jill" Hall the writer of the "Turnover club" articles in the Chicago Herald, Willis B. Hawkins and others. The usual annual banquet will be held at the Tremont house this evening.

Best Sticky Fly Paper

At Max Wirth's Drug Store.

MARINE MATTERS.

The 101 left this morning for Two Harbors where she takes her first cargo of iron ore for Cleveland. She will be loaded with about 1100 tons and this first trip of the new vessel will attract universal attention, as it will virtually settle the question of her adaptibility to freight carying. Capt. McDougall goes with his boat on her first trip.

The Ossifrage took out about 350 people in her day excursion and fully 700 on the evening trip up the river.

Wheat freights have advanced ¼ cent and are now 2¼. Coal freights are 75 cents per ton to Duluth.

ARRIVALS.

Prop Vanderbilt, Buffalo sundries.
Prop Kallyuga, Buffalo, 2000 tons coal.
Prop Jay Gould, Chicago, sundries and passengers.
Prop Christie, Buffalo, 1600 tons coal.
Sch Stewart, Buffalo, 1600 tons coal.
Prop Japan, Buffalo, sundries and passengers.
Prop. Roumania, Buffalo, 2100 tons coal.
Sch. George, Buffalo, 1800 tons coal.
Prop. Whitney, Erie, 1500 tons coal.
Sch Sage, Erie, 1400 tons coal.
Prop Gordon Campbell, Buffalo, sundries.
Prop Missouia, Buffalo, 2000 tons coal.
Prop Tower, Cleveland, 1800 tons coal.
Prop Yakima, Cleveland, 1900 tons coal.
Prop Iron Duke, Fairport, 1600 tons coal.
Sch Iron State, Fairport, 1700 tons coal.
Prop H. Chisholm, Ashtabula, 2000 tons coal.
Sch John Martin, Ashtabula, 1700 tons coal.
Prop St. Magous, Montreal, light.
Prop Canada, Montreal, 400 tons steel rails.

DEPARTURES.

Barg 101, Two Harbors, to load iron ore.
Tug Record, Cleveland, towing.
Prop Idaho, Buffalo, wheat and passengers.
Prop Australasia, Ashland, to load ore.
Prop Corning, Ashland, to load ore.
Prop New Orleans, Ashland, to load ore.
Prop Sheffield, Two Harbors, to load ore.
Prop Sitka, Two Harbors, to load ore.
Prop India, Buffalo, sundries and passengers.
Prop W. H. Stevens, sundries and passengers
Prop Colorado, Port Huron, 12000 barrels flour.
Prop Mentor, Portage Entry, to load stone.
Prop R. L. Fryer, Ashland, to load ore.
Tug Eliza Williams, Washburn, light.
Prop St. Magnus, Montreal, 35000 bushels wheat.
Prop Canada, Montreal, 18000 bushels wheat.
Prop City of Cleveland, Two Harbors, to load ore.
Sch. John Martin, Two Harbors, to load ore.
Sch. Fayette Brown, Two Harbors, to load ore.
Prop Gordon Campbell, Buffalo, 30000 bushels wheat.

THE CITY CANVASSED.

The shorthand department of Parson's Business college is well patronized.

Old papers 15c per hundred. Herald office.

Fresh Key West Cigars, direct from factory, light colors, mild and sweet, at Wood's Drug Store.

At Max Wirth's, Swinton's Primrose Perfume.

Worthington and Delamater steam pumps for sale by McLean & Crawford.

Cheap excursion tickets, now on sale to San Francisco and return. All information at city office of Omaha railway.

Hoisting, mining, saw, grist and flour mill machinery for sale by McLean & Crawford.

Humphrey's Homeopathic Remedies at Max Worth's Drug Store.

The two best beers in the world, Schlitz's and Best's Milwaukee lager, and E. Drury's ale and porter.

J. B. BUTCHART, Agent,
Bunnell Block, Duluth, Minn.

The Hamilton, Corliss and automatic cut off engines for sale by McLean & Crawford.

For mosquitos, try Max Wirth's mosquito oil.

TO SPIRIT LAKE.

THE STEAMER BARKER TO TAKE AN EXCURSION PARTY TO THE BEAUTIFUL LAKE.

Tomorrow forenoon at 11:30 the fast and comfortable steamer Barker makes an excursion run to Spirit Lake. This will be perhaps the pleasantest excursion of the day, going up the beautiful St. Louis river and to the famous little lake. The boat leaves the St. Paul & Duluth slip at 11:30 a. m. Do not fail to attend.

Strawberry and ice cream festival tomorrow, Friday evening, at Endion Baptist church. A cordial invitation extended to all.

EXCURSION TICKETS

TO REGATTA AT LAKE MINNETONKA

For night trains on July 4th and 5th. the Northwestern line will sell excursion tickets for St. Paul and Minneapolis, for only five dollars for the round trip. Tickets good to return on or before July 8. Pack your grip, go with the Duluth boat club to Lake Minnetonka, over the Omaha line, and participate in the annual regatta to come off July 6th. Tickets will be on sale at passenger depot or city office of the Northwestern line.

Strawberry and ice cream festival tomorrow, Friday evening, at Endion Baptist church. A cordial invitation extended to all.

Prescriptions

Accurately compounded at Wood's Drug Store, day and night.

National Iron Works.

Manufacture and sell engines, boilers, pumps and supplies and all kinds of mill, mining and dock machinery. Office is at No 116 south Seventh avenue west.

Grand Rapids Refrigerators.

Ice cream freezers, Pennsylvania lawn mowers. HANCHETT, SHELDON & CO.

Mineral Waters at Max Wirth's.

Apollinaris, Bethesda, Buffalo Lithia, Congress, Hathorn Hunjadi Janos, Seltzer, &c.

Notice

Is hereby given, that we will not hold ourselves responsible for board, time-checks, due-bills or claims of any kind for money or material supplied to any subcontractor or party in our employ except on personal or written orders given by the undersigned, or coming from our office in due form. Please take notice and avoid any misunderstanding.

WOLF & TRUAX.

Duluth, June 20, 1888.

Are You Going a-Fishing.

If you are, before you start, go to Mackall's and get your outfit. They have the finest line of fishing tackle ever brought to the city.

Prescriptions and Family Receipts

Carefully compounded at Max Wirth's Pharmacy.

Prescriptions

Carefully put up day and night at Opera House Drug store.

Caution.

I hereby notify all whom it may concern that I will not, after this date, hold myself responsible for goods supplied to any person or persons whatsoever, except on my own order, personal or written, nor will I pay any "due bill" presented by another than the party to whom originally issued and on his personal receipt.

M. H. FITZPATRICK.

Duluth, April 17, 1888.

Are you going to "Lake Minnetonka" with our "Duluth Boat Club." to witness the Regatta of Winnipeg & Minnesota Boat crews on July 6 and 7th? The "Omaha Line" will make a very low rate to St. Paul and Minneapolis for this excursion. Tickets on hand for night trains 4th and 5th.

DULUTH ESCAPED.

Terrific Storms in all the Vast Country West and Southwest of Chicago.

TELEGRAPH LINES UTTERLY WRECKED.

Electric Storms of Great Violence, and Business Stopped. Duluth Escapes Entirely.

CHICAGO, July 5.—The almost total paralysis of telegraph service west of Chicago to-day indicates that the storms of the past few days, culmiatiug last night, were the most widespread and severest for a number of years. A great net work of wires covers the territory stretching to the Rocky Mountains, but so few of the hundreds of lines running in all directions are today in anything like a workable condition, that business with points west and southwest of here is comparatively at a standstill.

DEMOCRATIC CLUBS.

The National League of Democratic Clubs Meets in Baltimore Today.

BALTIMORE, Md., July 5.—The national league of Democratic clubs was formally called to order yesterday, although all important business was adjourned until today, and the thousands of delegates who have arrived in the city since Tuesday to participate in the national convention, took a conspicuous part in the celebration of the national anniversary and universal day of rejoicing. A much larger number of delegates from the various state Democratic clubs have already reported to headquarters than was anticipated. There are over 3,000 delegates already here and many more are expected to arrive tomorrow, as a large proportion of the regularly accredited delegates preferred to spend the Fourth with their families, and are reaching the city now on every incoming train. There will be a mass meeting tonight in the Academy of Music, which will be addressed it is expected by speaker Carlisle, Congressman Breckenridge of Kentucky, Senator John W. Daniel of Virginia, Col. John R. Fellowes of New York and several senators and representatives from Washington. Overflow meetings outside of the Academy will be held. The famous marine band from Washington among many others has already arrived here and music is discounted so loudly and vociferously that it no longer seems divine. The clubs will make the grand tour to Bay Ridge, Annapolis and other places starting tomorrow where a grand display of fire works will be given in the harbor in the evening. Hundreds of excursionists have accompanied the various visiting clubs from all parts of the union and the city is consequently unprecedentedly crowded. A great many senators and members of congress have also put in an appearance here from Washington to spend a day or two in the Capitol being but a short distance away, and taking all things together Baltimore is consequently destined to a gala week and one of more than ordinary festivities and enjoyments.

AMERICANS IN ENGLAND.

They Celebrate Their Independence Day.

LONDON, July 5.—A brilliant banquet was given at the American club last evening in honor of the day. Sir Edward Thornton presided. Among the guests were Mr. Lathrop, United States minister to Russia, Ex-Senator Windom, Charles Phelps, of the American Legation, Consul General Walter, W. W. Story. Messrs Walter, Windom, and Lathrop attend speeches. Mr. Windom, in the course of his remarks referring to the fact that the proceedings of the banquet would be known in New York to-morrow, said that the Americans had harnessed the lightning of heaven to human thought, making the world a whispering gallery.

Mr. Lathrop compared Emperor William accepting the crown from God alone, which he said was a denial of popular liberty, with the queen of England accepting her crown from parliament and American presidents accepting office from the people.

LITTLE PHIL.

His Condition Considered in a Favorable Light.

PHILADELPHIA, June 5—Dr. Wm. Pepper stated to a representative of the Associated Press last night that he had returned at 10 o'clock from a visit to Gen Sheridan at Delaware Breakwater. There had been on Tuesday a return of unfavorable symptoms of embarrassed breathing and circulation with mental confusion but the measures which were promptly used caused their rapid subsidence and a reaction occured much more promptly than after any previous attack. It was only a temporary inconvenience. The advantages of his present position are manifest and the voyage will be speedily completed. It may be confidently stated that a substantial improvement remains and prospect of a satisfactory progress of the case is fully as good as any time previous.

HE WAS A SCAB.

But He Was too Much for a Mob of Union Workmen.

ST. JOSEPH, MO., July 5.—Twenty thousand people went to a picnic given by the Trades and Labor Associations at the fair grounds yesterday. The brotherhood men attempted to run Golden Holman, a Burlington engineer, from the grounds. The crowd of men started after him yelling "kill the scab." Holman drew a revolver and forced the crowd to retreat, shooting three times. He then started for the west entrance but another crowd attempted to head him off, and he again fired, shooting Dick Harrigan, a butcher, 19 years of age, in the left lung. Holman made his escape but afterwards gave himself up. Harrigan will probably die.

Caution.

We hereby notify all whom it may concern that we will not, after this date, hold ourselves responsible for goods supplied to any person or persons, whatsoever, except on our own order, personal or written, nor will we pay any "due bill" presented by another than the party to whom originally issued and on his personal receipt.

JOHN S. WOLF & CO.

June 20, 1888.

Have You a Baby?

Then use Swinton's Toilet Powder, at Max Wirth's.

A Good Pair of

Spectacles, a perfect fit guaranteed, for twenty-five cents, at Wood's Drug Store.

Builders,

Are referred to the St. Louis hotel, O'Brien & Knowlton, Dickerman, Wheeler and other blocks for samples of iron work manufactured by the National Iron Works.

DECLARATION DAY.

THE FEATURES OF THE DAY WE CELEBRATED —EXCURSIONS, PICNICS AND DISPLAYS.

Duluth was never so thoroughly emptied of its people as yesterday. All day long the excursion steamers, small boats and railroad trains were conveying their human freight out into the lake and bays, down to Minnesota Point and along the shore to Lester Park and Spirit Lake. There was no general local celebration, no time-honored scream of the eagle, and no march of fire companies, militia and secret societies. And, perhaps as a consequence, there were no more than the usual number of drunks in the police court this forenoon and no general conflagration in a wooden city.

Early in the morning there were signs of rain, but they could not deter the multitude of pleasure seekers, and the Ossifrage when she started for the Apostle islands, eighty miles away, had her decks crowded with three hundred and fifty people. She stopped at Two Harbors and put off the ball club and admirers, took on a few passengers and reached Outer Island before noon. On the return trip Duluth was made at 8 o'clock, and a second excursion taken out into the lake a short distance when the boat was more crowded than before.

All day long the Lester Park short line ran three or four coaches, and on every trip all were packed full. Never has quiet Lester river seen such crowds along its pretty banks. There were scores of private parties of Duluthians enjoying themselves about the Park all day.

Down on Minnesota Point there was a crowd, several crowds in fact, and the whole length of the lower point from the old dyke to the light house was covered with feasting and resting parties delighting in cool shade and the pleasant lake breeze. In the evening there was a large public picnic on the outer Point, at which dancing and ice cream were features

The fast pleasure steamer Barker took a party of more than a hundred to King's Island, 8 miles up the river, where an all day stay was made, the boat running up beyond Spirit Lake and Island and nearly to Fond-du-Lac during the afternoon. The returned at 6 o'clock and gave an evening excursion to Two Harbors.

Though there was no attempt for any general display of fire works in the evening many public spirited citizens who delight in the odor of powder were provided with fire works of all kinds and the entire city from east to west and from the docks to the top of the hill was a blaze of light and falling stars until late at night. The noise of cannon crackers, the whiz of rockets and the fizz of roman candles greeted the ear in every direction. Taken altogether it was the most enjoyable celebration Day ever spent in Duluth, and the old custom of a special observance of the day by public exercises will probably never be again attempted here.

NOTES.

Ferry business between Duluth and both Superiors was very active.

The tug Nellie Cotton took a party of about 40 around the bay and harbor late in the afternoon.

Although boatmen and livery keepers had double price for the day, the demand on all was double their capacity and they coined money all day.

The engine of the St Paul & Duluth Limited was most deliberately decorated yesterday afternoon as she pulled out of the Union depot, with flags and bunting. It was due to the patrotism of Conductor John McManus and engineer Hank Gage.

The entertainment of Richard Foote at the Opera House was one of the features of the day. Although the entainment was given by but three persons, Mr. Foote, Miss Eva Fenton and Miss Annie Plunkett, it was worthy the applause the audience so generally bestowed. Richard the Third, the concluding piece on the well arranged program, was especialy worthy of mention.

THE DAY IN THE CITY.

O. C. Hartman left this forenoon for Chicago.

Capt. McDougall left today for Cleveland on the 101.

The mercury has been ranging about 85° this afternoon.

T. L. McAdams has opened a grocery store at 431 East Eight street.

It is stated that two or three of the Two Harbor nine were in town yesterday.

Mrs. Cram, who was severly injured by being thrown from a buggy Tuesday evening, is still in a very critical condition.

At Two Harbors yesterday the Maroons versus the "Gentlemen of Duluth" was the affair of the day. Score 6 to 11 in favor of the Maroons.

McLean & Crawford have completed the 120,000 pound castings for the blast furnace and will ship them to Grassy Point at once. The castings are the largest ever turned out in the Northwest.

Four male and two female drunks and $24 were the police court pickups this morning. Suit has been brought in the municipal court against 18 property owners who refuse to make proper sewer connections.

Boiler Inspector Tomlin returned from a long business trip through the Red River valley yesterday. He reports the crops as fine and that he has been mulcted out of several hundred dollars by bogus inspector Patrick.

The Board of Health brought action to day against two well-known Duluth citizens for disobedience of the health ordinance. The members of the board say that they will demand strict enforcement of the health regulations.

There was the customary number of runaways yesterday, caused by the explosion of fireworks. Ole Solveson was runaway with along Second street and the buggy he was in smashed to splinters. He was not injured. On East Superior street a buggy behind a team of horses was badly smashed and on Seventh avenue west a third buggy was broken up.

The Chandler mine at Ely is raising about 150 tons of ore per day to the stock pile, and has already a large amount of ore ready to ship as soon as the road to Tower is in condition for the running of trains. The Chandler is being opened in a more scientific and business like way than any of the Vermilion mines hitherto, and will prove one of the best mines in the district.

A large number of Duluth people, perhaps fifty, members and friends of the boat club, go to Lake Minnetonka this evening to witness the first regatta in which the Duluth club takes part. The three crews and their shells, went down last night, with trainer Fitzpatrick and janitor Mahoney. The Duluth boys have only been pulling together for a little over a week, and have not much hope of bringing home any prizes but will do the best they can.

An Omaha paper has following to say of the company which opens at the Grand tonight: Turner's Opera House was crowed last evening to witness the performance given by the St. Ormond company. The curtain were raised at 8 o'clock and did not go down until 12. During this time many new and beautiful features were introduced, greatly to the pleasure and satisfaction of the entire audience, which was evinced by the repeated recalls of the several artists. The costumes were as fine and costly as are carried by any show on the road. They leave for Des Moines today where they play two nights.

Fine Pocket Books

and elegant cutlery at Boyce & Totman's.

Rooms for Rent.

Two connecting furnished front rooms, suitable for dressmaking or sleeping room and office, or for young men. Inquire at 631 West Superior street.

THE "PEOPLE'S" OPENED.

A LARGE AUDIENCE GREETS MR. HARRY BARTLETT AND HIS ASSOCIATES AT THE NEW PEOPLE'S THEATRE OPENING LAST EVENING.

The loud outbursts of applause from the audience of six hundred people who gathered last evening to witness the opening of the new People's theatre, speaks volumes for the management and testifies that the efforts of Manager "Frisky" Bartlett and his associatte to provide nightly amusement for the people of Duluth were successful. The stage arrangement for the grand first part was one of the finest ever seen in Duluth, containing, as it did, the entire company. Pretty Pauline Nichols in her choice album of the latest songs, charmingly rendered, made one of the hits of the evening and she responded several times to encores. Messrs Hayden and Stibs also were well received, singing several orignal music selections. The efforts of Miss Ada Devere in her skipping rope clog and Irish reel and of Billy Gilmore, the acrobatic and break neck song and dance artist were loudly applauded, Gallagher and Reynolds also making a ten strike with their great burlesque glove fight. One of the features of the entertainment was the singing of Miss Ada Mortimer, the charming serio-comic vocalist, who has been most favorably received before by Duluth audiences and who responded to several encores from her appreciative audience. The male impersonation of Miss Lilly Billington was enthusiastically received, and Mr. Jno. Noon, the well known comedian, elicited hearty laughter by his comicalities. Although last on the list of this model program, Mr. Frisky Barnett divided the honors of the evening with Misses Nichols Mortimer and Devere. Mr. Barret, unites with business ability, an unusual aptitude and talent for laughter-making and is one of the best comedians on the vaudeville stage. The evening's entertainment concluded with John Noon's funny afterpiece, "Our Boarding house." The program will be continued throughout the week.

THE FLOUR MILLS.

WORK TO BEGIN MONDAY ON THE FOUNDATION OF THE IMPERIAL MILLS ON RICES POINT.

Next Monday morning if not before the work of driving piles for the dock and foundations of the first large flour mill in Duluth will be begun. A false pile front 600 feet long down the side and 15 feet along the front of the proposed slip will first be put in, the sheet piling behind it and back of this will be filled solid with sand taken from the slip. Foundations for the building will be put down back of this sheet piling and will be very heavy. The slip will be along the northerly side of what is known as the Peck mill property and at the extreme outer end, about 2000 feet out in the bay from the Rices Point shore. The building will therefore stand out beyond Elevator H, and nearly on a line with the end of the Ohio coal dock. It will be six stories high with a two story flour ware house and an engine house adjoining and will be about 100 feet square, all of brick with stone foundations.

The company has filed its articles of incorporation both here and at St Paul, and will elect its first officers in a day or two. B. C. Church, general manager, will for the present have desk room with Thomas Dowse in the corner store of the Fargusson building.

Of the two other proposed flour mills, that have been mentioned, there is as yet little to say. No definite arrangements have been made by either Mr. Fargusson and associates, or by the DesMoines millers for locating and until then there is nothing of public importance in their talk. A site on Martin's division has been offered the Des Moines men and as they stated that only a site was wanted by them for the erection of a 1500 barrel mill, it is to be supposed, that they will go on. The Farmeson mill, if built, will be of 1000 barrels daily capacity, and will be located in Superior bay, in much the same position as the Imperial mill only a block or two further toward the end of the point.

ON 'CHANGE.

A STRONG AND ADVANCING MARKET ALL DAY ON THE BOARD OF TRADE.

Wheat opened strong and higher and has ruled firm with good business. The market was advancing and the close was at the top. All foreign markets were strong and eastern traders reported a stronger feeling, with reports from France indicating poor crops.

Cash wheat was firmly held and none offering. No. 1 hard closed at 82⅞; July was very firm with small sales at 82, closed firm at 82⅞½. August was dealt in considerably opened at 81⅝ jumped to ⅞ and from there to 82⅝, dropped to 82 advanced to 82⅞ steadily where it closed strong. September opened at 81½ fell off to 81¼ and closed at 82⅜ nominal. October sold 82⅝ and 83 and closed at that sellers. December opened at 83⅜ fell to ½ advanced and closed at 84¼.

Fine Cabinet Photographs

$3.00 per dozen, two sittings; better grade, first-class finish, $5.00 per dozen, and as many sittings as a customer wishes.

CARL TUDEL,
Ingall's Block.

Walker's Military Band

Of twenty pieces can fill all engagements for excursions, picnics, parades, celebration etc. Orders left with E. Walker leader or W. W. Robertson manager. Telephone Herald office.

Money to Loan

On all goods of value.

G. A. KLEIN,
Pawnbroker, corner Superior street and First avenue west.

Strawberry and ice cream festival tomorrow, Friday evening, at Endion Baptist church. A cordial invitation extended to all.

Merck's Pure Insect Powder,

Best on earth, at Wood's Drug Store.

EXCURSION TICKETS.

TO WHITE BIRCH AND UPPER LAKE ST. CROIX.

During the season the "Northwestern Line"—Chicago, St. Paul, Minneapolis & Omaha railway—will sell on Saturdays and Sundays, good to return on Monday following, excursion tickets from Duluth to upper Lake St. Croix and return at the low rate of $1.15 for the round trip. Have you ever spent the day at this charming spot? There you have fishing and shooting, beautiful grounds, and everything that would make a picnic enjoyable. Tickets at city or depot offices.

SALE OF STUMPAGE ON STATE LANDS.

STATE OF MINNESOTA LAND OFFICE,
SAINT PAUL, June 29th, 1888.

Notice is hereby given that I will offer at public auction, at my office, in Saint Paul on Wednesday, September 5th, 1888, at 1 o'clock p. m., all Pine Stumpage, on State Lands exposed to waste or damage, in accordance with the provisions of section 47, chapter 38 General Statues of 1878.

W. W. BRADEN,
Commissioner of the State Land Office.

Don't fail to attend the "Regatta" at "Lake Minnetonka" July 6th and 7th. "The North Western Line" will sell round trip tickets at low rate. Inquire at City or Depot offices.

Boyce & Totman

sell Bethesda water. Try it for kidney troubles.

EVENING HERALD.

THE DULUTH EVENING HERALD is issued from its office in the Bunnell block every afternoon. First edition at 4 o'clock. Last edition at 5 o'clock.

THE EVENING HERALD will be delivered to any part of the city or mailed to any address for fifty cents per month.

The best advertising medium in Northern Minnesota. Special attention given to securing results to those who use its columns.

DULUTH HERALD CO., Publishers.
MILTE BUNNELL, Manager.

OFFICIAL PAPER OF DULUTH.

HISTORY REPEATS ITSELF.

There is a striking similarity between the presidential campaigns of 1840 and 1888. Then General Harrison beat a New York Democrat—Martin Van Buren, who was running for a second term—by an overwhelming majority.

Van Buren's administration was identified with low tariff heresies the same as Cleveland's and the protection uprising was spontaneous and irresistible.

So, too, Van Buren was timorous in his dealings with the British government over the destruction of a British steamer on the American side of the Niagara river, and other complications on the Canadian frontier, just as Cleveland has been cowardly in resenting Canadian outrages on American fishermen, and weak in negotiating a treaty that is an abject surrender of American rights.

In Buffalo there is much excitement among the Methodists over the question as to whether they can consistently patronize base ball. To the thoughtful mind it would seem as though the most religious man in the world might support our national game with no harm to himself if he should carefully avoid certain things. He must not allow the decisions of the umpire to rouse his anger, nor should he attempt to keep the score. By following these rules no Methodist will suffer contamination from base ball, and besides they can have a deal of fun.

For three years the common council has postponed the paving of Superior street in order to give the Gas & Water company time to get their pipes and connections all down so that the ground could settle that the pavement might not be disturbed. Now without regard to the rights of the people or the contractors this abominable corporation again resumes its nefarious work of tearing up Superior street. It does seem as if there should be some means of protecting the people from the outrages of this company.

An expedition of American scientists, backed by American capital, left New York last Friday on its way to the Valley of the Euphrates, where it is to undertake the excavation of the ruins of ancient Babylon. This and other enterprises, such as the projected railroad from Consantinople to Bagdad, afford good reasons to hope that, in the near future, Asia Minor may again become the seat of populous, civilized and prosperous empires

If there ever was a corporation which deserves the condemnation of the public, that corporation is the Duluth Gas & Water company. The HERALD will endeavor to show how this concern is operated to the disadvantage of the city and the people.

The fight for the governorship is getting interesting. The time approaches when the convention should be called. The day will be named when Candidate Merriam thinks he has captured enough delegates.

Excursion Tickets on Sale

Saturdays and Sundays to Upper Lake St. Croix at one fare for the round trip.—City or Depot Offices of "Omaha" line.

You will save Money, Time, Pain, Trouble,

AND WILL CURE CATARRH By Using ELY'S CREAM BALM

HAY-FEVER

A particle is applied into each nostril and is agreeable. Price 50 cents at druggists; by mail registered, 60 cents.
ELY BROTHERS, 56 Warren St. New York.

The Royal Route

CHICAGO, ST. PAUL, Minneapolis & Omaha Railway,

With Train Service as follows:

10:45 A.M. — CHICAGO —AND— ST. PAUL EXPRESS

For Spooner, Rice Lake, Cameron, Chippewa Falls, Eau Claire, Merrillan, Camp Douglas, Elroy, Baraboo, Madison, Janesville, Clinton Junc., Harvard, and ARRIVE CHICAGO 7:00 a. m.

Pullman's best and latest improved Sleeping Cars—Duluth to Chicago—every day in the year.

This 10:45 a. m. express also connects at Spooner for New Richmond, Hudson, River Falls, Stillwater and arrive at St. Paul 6:05 p. m., Minneapolis 6:45 p. m.

Close connections made at St Paul with train leaving St. Paul at 6:15 p. m. for Shakopee, Mankato, Worthington, Sioux City, Sioux Falls, Mitchell, Omaha, St. Joseph and Kansas City.

Parlor cars on day trains to St. Paul and Pullman Sleepers St. PAUL TO OMAHA, KANSAS CITY AND MITCHELL.

Passengers taking this 10:45 a. m. train via St. Paul to Chicago, Arrive St. Paul in time to take the Fast Night Express which leaves 7:30 p. m. and arrives Chicago 9:30 the next morning.

BUT THE BEST and quickest route from Duluth to Chicago is by way of Eau Claire in Through Sleeping Car, arriving Chicago 7:00 o'clock next morning.

7:25 P. M. — ST. PAUL NIGHT Express. (DAILY.)

For Spooner, Cumberland, Turtle Lake, New Richmond, Hudson and arrive St. Paul 5:50 a. m., Minneapolis 6:30.

Connecting at St. Paul with main line train, leaving St. Paul 8:40 a. m. for Mankato, Pipestone, Worthington, Sioux Falls, Yankton, Sioux City, Elmore, Algona, Des Moines, St. Joseph and Kansas City.

☞ Pullman's Best Sleeping Cars with Luxurious Smoking Rooms from Duluth to St. Paul and Minneapolis.

For tickets at Lowest Rates and any information about Routes, call at

D. D. 112 West Superior Street, Duluth, Or Depot, foot of Fifth Ave. West.

GEORGE M. SMITH, General Agent.

Memorial Day

And How it was Observed in Duluth.

The Willis A. Gorman G. A. R. post No. 13 with other societies of the city duly celebrated Decoration day. The turnout was one of the largest ever seen in this city. Among the members of the Willis A. Gorman post No. 13—there are few better known or held in higher esteem than Mr. Wm. N. Simpler.

WM. N. SIMPLER.

Mr. Simpler is always on hand to help in all things that his post take an interest in. He is an old resident, having come here from Sault Ste. Marie some five years ago. In conversation with the reporter on that day, it was learned that he has suffered considerably since coming here. He said that about three years ago last November he got a severe cold in his head, and since then his suffering at times has been almost unbearable.

He had a constant dropping of mucus from his head into his throat. Hawking and spitting with noises in his head that at times made him nearly frantic. That his hearing became bad, being totally deaf in his right ear, and partially so in his left. No appetite, sleep very poor, arising in the morning feeling tired and languid, no ambition or energy for anything. He had doctored and spent a great deal of money but all to no avail, as he kept getting worse all the time, until he began to think that he was uncurable. This spring he saw in the daily papers that there was those suffering like he who were being benefited by Dr. Cosman's treatment. So he made up his mind that if there was relief to be had that he wanted some of it, so he went and saw the doctor.

Well, was your expectations realized?

Yes they were, more than realized in fact, for I did not have much hope when I first when to see him, having tried every person and every remedy recommended to me for a long time without any benefit to myself. After a careful examination, the doctor told me that I was suffering with catarrh, and that he thought after my catarrh was cured there would be no difficulty in restoring my hearing to me. So I started treatment with him. I commenced to improve from the start, and to-day, so great has been the change made in me, that I can truthfully say I hardly know myself. As my head got better the doctor commenced treating my ears, and now I can hear almost as well as I ever could, and strange as it may appear, my hearing is more accurate in the ear that was entirely deaf when I went to see him first. The dropping of mucus from my head into my throat has entirely stopped, as has the hawking, spitting and noises in my head. I have an excellent appetite and sleep splendid, getting up in the morning feeling as refreshed as possible, and this result is entirely due to the excellent skill and treatment I received at the hands of Dr. Cosman, and I would most heartily recommend him to any one, as a skillful physician and honorable gentleman, being able to do just what he says he will.

Mr. Simpler resides at No. 527 East Sixth street, where he may be found, and he will cheerfully verify the above statement to any person who may call on him.

DOCTOR

Ethelbert O. Cosman,

Late of the Cincinnati College of Medicine and Surgery, Cincinnati, Ohio, has offices and is permanently located at No. 118 THIRD AVENUE WEST. DULUTH, MINN.

Where all curable cases are treated with success. Medical diseases treated skillfully. Consumption, Bright's disease, dyspepsia and all nervous diseases.

All diseases peculiar to the sexes a specialty. CATARRH CURED.

CONSULTATION at office or by mail $1.

Many diseases are treated successfully by Dr. Cosman through the mail, and it is thus possible that those unable to make a journey can receive SKILLFUL HOSPITAL TREATMENT AT THEIR HOMES.

No letters answered unless accompanied by 4 cents in stamps.

Office hours 9 to 11 a. m., 2 to 4 p. m. and 7 to 8 p. m.; Sunday 2 to 4 p. m.

Address all mail to Dr. E. O. Cosman, 118 Third avenue west, Duluth, Minn.

Tedford & Corwin

DEALERS IN REAL ESTATE,

Vermilion Range Properties

Bought and sold and options secured.

SOLDIERS'

Additional Homesteads

And all kinds of Land Script bought and sold.

Parties having lands to scrip will find it to their interest to consult us before purchasing elsewhere. Correspondence solicited. Script guaranteed.

601 Duluth National Bank Building, DULUTH, MINN.

BIG ISLAND

The most charming resort in Minnesota. Harry and Theodore King are now prepared to furnish good meals, ice cream, lemonade, pop, etc., also small boats and

Fishing Tackle.

A dancing platform to accommodate twelve sets. Steamboat landing. The Steamers Parker and Burton ply between Duluth and Big Island.

F. W. PAINE, Late Cash. Duluth Nat. Bank. HENRY LARDNER, Niles, Mich.

PAINE & LARDNER. BANKERS,

Merchants Hotel Building.

AMERICAN Exchange Bank.

CAPITAL.... $300,000
Surplus and Undivided Profits.... $150,000

DIRECTORS:

H. M. Peyton, Geo. Spencer, J. H. Upham, M. J. Forbes, A. R. Macfarlane.

OFFICERS:

H. M. Peyton, Pres; A. R. Macfarlane, Manager; Jas. C. Hunter, Cashier; Robert Crombie, Asst. Cashier.

THE DULUTH UNION NATIONAL BANK.

CAPITAL, $800,000.

U. S. Government Depository.

DIRECTORS

A. M. MILLER. D. A. DUNCAN.
C. H. CUMMINGS. J. J. P. ODELL.
HON. O. P. STEARNS. W. H. FISHER.
A. D. THOMPSON. T. J. DAVIS.
L. MENDENHALL. H. A. WARE.
C. W. WELLS.

L. MENDENHALL, President. A. M. MILLER, Vice President.
H. H. WARE, Cashier.

A. L. Ordean, Pres. A. S. Chase, V. Pres.
H. A. Smith, Cash W. Marshall, Asst. Cash.

MERCHANT NATIONAL BANK.

PAID IN CAPITAL.....$200,000
AUTHORIZED CAPITAL..$500,000

A general banking business transacted. Money transferred by draft to any part of the world. Accounts of merchants, corporations and individuals solicited.

DIRECTORS.

A. L. Ordean, A. S. Chase, A. W. Wright, D. G. Cash, W. C. Sherwood, E. G. Swanstrom, F. A. Clarkson, H. A. Smith.

C.S.Epping&Co

CASH GROCERS

631 WEST SUPERIOR STREET.

FIFTH AVENUE HOTEL

Deutsches Gast Haus.

JOSEPH BRUDER - - Proprietor.

Close to the Omaha and Union Depot.

Good accommodation, the house being entirely new. Meals at all hours. Fine liquors and cigars. Rates reasonable.

Do not buy any more "Poor Rubber Hose," but put your money in the 'Spiral' Cotton Hose

Lighter, Cheaper and Better than the Best Rubber Hose.

Made on the same principal as the rubber-lined hose used in Fire Departments, which last for years.

The cotton duck used in all rubber hose draws in water, wherever, as a wick absorbs oil, and being confined by rubber generates a Sulphurous gas, quickly destroying the best rubber hose. The "Spiral" Hose, having no outside covering to imprison the moisture, WILL DRY LIKE A TOWEL.

There are imitations, so buy only that which has one red line running through it, and which is patented March 30 '80. If your dealer does not have it, in stock let him get it.

Sample mailed to any address for six cents.

Boston Woven Hose Co., Sole Manuf'rs, 234 DEVONSHIRE ST., BOSTON, MASS. 222 LAKE STREET, CHICAGO.

STONE & ORDEAN

Wholesale Grocers

DULUTH MINN.

J.D. & R.C. RAY, Real Estate.

Duluth National Bank Building.

Ashland Route!

THE Milwaukee, Lake Shore & Western R'y.

Through Sleeping and Parlor Car Route from

Ashland, Superior, Duluth

And Points in the Iron Range, to

Chicago, Milwaukee, Appleton, New London, Sheboygan, Manitowoc.

THE DIRECT LINE TO

Oshkosh Fond du Lac, Neenah and Menasha,

THE SHORTEST ROUTE

Via Watersmeet to Negaunee, Ishpeming, Marquette, L'Anse, Escanaba, and all NORTHERN MICHIGAN POINTS.

—FROM—

ONTONAGON and ROCKLAND, MICH., THE SHORT LINE TO

Milwaukee and Chicago via Stage to Watersmeet, Mich., connecting with Through Trains.

For maps, time cards, folders, guide books describing the famous fishing resorts reached by the Ashland Route, and general information, apply to all ticket agents.

Milwaukee office: 95 Wisconsin St.
Chicago office: 114 Clark St.

H. F. WHITCOMB, General Manager. GEO. S. MARSH, Gen. Pass. & Tt. Ag. MILWAUKEE, WIS.

THE BEST ROUTE

EAST and SOUTH

BEAUTIFUL FLOWERS.

Nothing contributes more to make home attractive than beautiful flowers, their bright hues, lovely forms and delightful fragrance, invest with a new charm the simplest surroundings of home life—and alike brighten the lowliest cottage and will adorn a palace. In the words of Dickens, flowers of all earthly things are the most heavenly partners of human joy, smoothers of human sorrow, fit emblems of the victor's triumph, of the young bride's blushes, welcome to crowded halls, graceful upon solitary graves.

HOUSE AND BEDDING OUT PLANTS.

We are now offering a large and select list of bedding out and house plants that have been grown with great care and are strong and healthy, a full stock of hardy plants, bulbs and vines. Fruit and ornamental trees, hardy climbers and flowering shrubs. Choice list of hardy, perpetual moss climbing and beautiful everblooming roses, suitable for planting in lawns, cemeteries, door yards, etc.

CUT FLOWERS.

At all seasons of the year grown for cutting and making up into designs of any shape or size. Our flowers are always fresh as we do not cut them until ordered. A large variety of baskets trimmed or plain, horseshoes, cradles, bells, slippers, cornucopias, wreaths, crosses, anchors, stars, pillows, crowns, broken colums, gates ajar and many others.

Garden vases, wire flower pot stands and flower pots in large assortment at lowest prices. Full stock of vegetables and flower seeds that for purity and vitality cannot be excelled. We shall be able to furnish superior vegetable plants grown from choice seed selected for our own use such as tomatoes, cauliflowers, lettuce, peppers, cabbage and celery, also one and two year old roots and plants of asparagus, horse radish, rhubarb, gooseberry, currant and strawberries plants. A. McCOMBES,
921 Third street east, Duluth, Minn.

J. B. SUTPHIN, COLD STORAGE

Wholesale dressed meats, Poultry and Provisions, Stock yards and abattoir at West Duluth. Dealer in draft and driving horses.

ESTABLISHED 1869.

L. MENDENHALL. CHAS. R. HAINES.

MENDENHALL & HAINES, Real Estate,

LOANS, INSURANCE.

RENTS COLECTED.

DULUTH, MINN

F. DALPHOND,

(Formerly Foreman for C. Poirier.)

Having purchased the Custom department of C. Poirier, I will remove the same to the basement of the Hunter block.

DRIVING BOOTS, SHOE PACS —AND— Lumbermen's Supplies on Hand.

A SPECIALTY MADE OF CUSTOM WORK IN BOOTS AND SHOES.

Will warrant satisfaction. Give me a call.

R. C. JORDAN, Contractor and Builder

Has built some of the largest and costliest buildings in the Northwest. References from best known capitalists in Duluth. Residence and office No. 124 East First Street.

House and building moving a specialty. Any building moved on short notice.

E. GRUMBACH, FURRIER,

ROOM 5 INGALL'S BLOCK, OVER KAHN'S STORE.

Makes a specialty of making and altering Sealskin Cloaks.

A CARD

Mrs. Brock having moved into her new Building the AYR HOUSE 124 East first street, is prepared to accomodate first class boarders with or without rooms.

C. D. STOCKER & CO., INSURANCE AND LOANS.

ROOM 500 DULUTH NATIONAL BANK BLDG.

TELEPHONE CALL NO. 200.

M. B. HARRISON, Real Estate and Investments.

DULUTH, - MINN.

Harrison's Division, w½ of sw¼ and ne¼ of sw¼, and lot 3, sec 13, tp 50, r 14.
Harrison's Brookdale Division, ne¼ of sec 32 tp 50 r 14.
Harrison's Bellevue Division, sw¼ of sw¼ of nw¼, and west ½ of se¼ of sw¼ of nw¼ sec 13, tp 50, r 14.
Harrison's Engleside Division, sw¼ of nw¼, sec. 28, tp 50 r 14.
Harrison's Boulevard Addition. e½ of nw¼, sec 32, tp 50, r 14.
Harrison's Marine Division, se¼ of ne¼, and lot 1, sec 5, tp 49, r 14.
Harrison's Melrose Addition, nw¼ of sec 21, tp 5, r 14.
Harrison's Ad. to W. Superior, w½ of ne½ of sw¼ sec 27, tp 49, r 14.
Call on M. B. Harrison, Duluth National Bank Building.

C. KALB,

Wholesale and Retail

Flour, Feed and Baled Hay,

Birg-Kugler Block, 129 East Superior St.

INMAN TRANSPORTATION LINE.

THE FAST & STAUNCH STEAMER OSSIFRAGE.

Will leave Duluth from the Northern Pacific dock every Monday and Thursday evening for Port Arthur and immediate north shorepoints. Returning will leave Port Arthur for Duluth and intermediate ports every Tuesday and Friday evening at 5 o'clock.

For freight or passage apply at the Inman Line office on N. P. dock or on board the steamer.

FREDIN, WILSON, MILLER & CO.

ARE FURNISHING.

BROWN SAND STONE!

ROUGH OR CUT.

At a low figure. Office 541 Lake avenue South, Duluth, Minn.

BILL NYE

Says he don't care who controls the political destinies of a nation if he can furnish the clams. If Bill can furnish the clams I can furnish the best coffees and teas for the money in the market. BEMENT'S
4 West Superior Street.

SCOTT'S EMULSION OF PURE COD LIVER OIL And Hypophosphites of Lime & Soda

Almost as Palatable as Milk.

The only preparation of COD LIVER OIL that can be taken readily and tolerated for a long time by delicate stomachs.

AND AS A REMEDY FOR CONSUMPTION, SCROFULOUS AFFECTIONS, ANÆMIA, GENERAL DEBILITY, COUGHS AND THROAT AFFECTIONS, and all WASTING DISORDERS OF CHILDREN it is marvellous in its results.

Prescribed and endorsed by the best Physicians in the country of the world.

Sold by all Druggists.
Scott & Bowne, Manufacturing Chemists, 48 Hudson St. New York.

Guaranteed to cure in 1 to 5 DAYS. Gleet, Strictures, Whites, and in every case where given satisfaction. We have sold cases without a single failure. We do not claim to cure all cases, but we do claim that we have never yet met with a case we could not cure. We cordially recommend our G as the best remedy known to us for Gonorrhœa and Gleet.

Manufactured only by the Evans Chemical Co. Cincinnati, O. U. S. A.

Alcott & Lee, Agents, Hudson, N. Y.

Sold by Druggists. Price $1.00.

For Sale by L. N. WOOD.

10 WEAK MEN

Suffering from the effects of youthful errors, early decay, wasting weakness, lost manhood, etc. I will send a valuable treatise (sealed) containing full particulars for home cure, FREE of charge. A splendid medical work; should be read by every man who is nervous and debilitated. Address, Prof. F. C. FOWLER, Moodus, Conn.

The Sponge is Mightier than the Brush.

THROW AWAY THE SHOE BRUSH

and use a Sponge and water, which will keep your SHOES BRIGHT and CLEAN if you use

Wolff's ACME Blacking

The women know a good thing and will have it, and the men ought to.

It preserves the leather and gives a brilliant polish. Water and snow slip off it as easily as off a duck's back. Men's shoes require dressing ONCE A WEEK—women's once a month, that's all. Worth ten times its price. It is also the best dressing for harness, on which it lasts THREE MONTHS.

WOFF & RANDOLPH, Philadelphia

HARNESS & COLLARS

we wil to announce to the public of Duluth thawe have opened a first class harness shop at 1 West First street, where we are prepare to do all kinds of repairing, and are especial prepared to receive orders for light and heavy harnesses, also collars and saddles.

SCOTT & BOYD, 111 West First Street.

J. C TRAPHAGAN, Architect and Superintendent

Rooms 510, 511 and 512, DULUTH NATIONAL BANK BUILDING

I AM OFFERING —THE— BEST BARGAINS IN THE CITY —IN— Dock or Business Prop'ty

IMPROVED OR UNIMPROVED.

G. G. HARTLEY,

Room 202 Duluth Union National Bank Building. Or Room 210 Temple Court, Minneapolis, Minn.

West End Advertisements.

The firms whose business cards are found below comprise some of the most reliable in the city. These firms are recommended to any one having business in the following branches:

WEST END BANKS

HALL BROS, & CO.—General banking business done. Domestic and Foreign exchange collections. Corner Third street and West Michigan street, Rice's Point.

STEWART & BRITTS—BANKERS—Corner Superior street and Nineteenth avenue west. Transact a general banking business, foreign and domestic exchange bought and sold. Collections promptly attended to. Interest paid on time deposits.

FURNITURE.

C. O. NELSON—Finest stock of Furniture in West Duluth. First class undertaking establishment in connection. 2006-2008 West Superior St.

SCANDIA FURNITURE EMPORIUM—Finest stock of Furniture in West Duluth, at prices to suit the times. Call and examine. Cleveland Block, West Michigan Street. Duluth; Sivert Johnson, proprietor.

MARKETS.

A. GISCH—Dealer in Dressed Meats of all kinds. Game for sale in season. Cor. Third & Michigan Sts.

BILLIARD HALL.

ANDERSON BROS.—1610 W. Michigan street, new billiard hall now open. Choice tobaccos and temperance drinks of all kinds.

SEWING MACHINES.

Standard Sewing machine's. Best in the market. Easiest running, parts more durable, than any machine in market. Repairing done. NELS MORTENSON. 1924 West Michigan street.

WM. C. SARGENT, 331 WEST SUPERIOR ST.

For Cash and Present delivery:

NUT AND STOVE, - $700
EGG AND GRATE, - $6.75.

A SPECIALTY OF DRY SLAB WOOD DURING THE SUMMER.

TO BE HAD CHEAP.

A nice ROSE JAR filled with the choicest Pot Pourrie in the market.

For a good sweet smoke buy the L. K. CIGAR before going home, 3 for 25 cents.

The best remedy known for Headache, Catarrh and cold in the head is ELLIOTT'S ELECTRIC BATTERY in a bottle.

Humphrey's Homeopathic SPECIFICS and REMEDIES.

Don't Forget.

We have a full line of Atkinson's, Venerd's Lubin's, Hill's, Easterman's and Lozell's PERFUME.

NICE LILY SOAP.

The Recamier Preparations by Ayer's. Also having a thoroughly equipped prescription department we are able to present all prescriptions with rapidity and accuracy from fresh material.

F. W. Kugler & Co., DRUGGISTS, 127 East Superior Street.

I AM STILL SELLING Fine Residence Lots AT $100 To $300 Each!

Between Oneota and Duluth.

I have a few blocks still unbroken which I can sell at special figures and on easy terms.

Single lots may be had without any cash down and three years' time to pay in by parties who will build. Lumber will be provided on same terms. Call or write.

WM. BARNETT, 1615 West Superior St., WEST END.

REMOVED —TO— Hayes' Block

No. 30 East Superior Street.

H. BEIER.

CARPETS. DRAPERIES.

DRINK FRED MILLER'S Celebrated Milwaukee Beer and Budweiser's Elegant Export Beer.

W. N. POLLOCK, Sole Agt.

Office in Works, New Brick Building corner St. Croix Ave. and Railroad St Telephone 711

HARWOOD'S City Transportation, Freight & Express Drays

Office 17 Second Ave. West.

ESTABLISHED 1881.

Kimberley, Stryker & Manley.

REAL ESTATE Exclusive Agents for a large amount of the choicest residence and dock property.

MONEY TO LOAN, in any amount, at low rates.

INSURANCE Twelve of the largest and best companies represented, having over $100,000.

Call or write 5 and 6, Duluth National Bank Bldg.

THE WHITE IS KING!

It is built of the Finest Material, constructed on the most approved principles, possesses more special features than any other machine.

The most popular machine in the world. The most popular because the best.

We have lately transferred the sale of the White at Duluth to

D. C. BEHRENS, 714 W. Superior Street

And would urge all intending to purchase a Sewing Machine to call on him.

WHITE SEWING MACHINE CO., 394 Wabasha Street, St. Paul, Minn.

Official Proceedings.

COUNCIL CHAMBER, }
DULUTH, MINN., July 2, 1888. }

Regular meeting.

Present—Alds. Howard, Dingwall, Seville, Thomas, Costello, Kugler, Louden, Davis, Armstrong, Kennedy, Swanstrom, and Mr. President—12.

On motion of Ald. Costello the reading of the proceedings of the last meeting of the Council was dispensed with.

Petitions and Communications.

A petition was presented signed by E. H. Fuller, W. A. Pryor, Thomas Sexton and sixteen others, citizens, property owners and residents of the City of Duluth, living in the vicinity of Turner Hall, situate on the corner of Third street and Sixth avenue east, protesting against the issuing of a liquor license to E. A. R. Meier to sell intoxicating liquor in said building, as it would prove to be a public nuisance, injurious to the peace, comfort and good order of the society in that neighborhood. Petition referred to committee on license.

A petition was presented signed by the Western Land Association, L. Mendenhall, W. P. Heimbach and others, owners of property on the line of St. Croix avenue in the Industrial division of Duluth, petitioning that said St. Croix avenue be vacated seven feet on each side of the avenue, so that the avenue will conform to the width of other streets and of the same avenue in the adjoining divisions of Duluth.

Petition referred to committee on streets, alleys and bridges.

A petition was presented by Celia E. V. Brown, owner of lot 11, East Fourth street, Duluth proper, First division, demanding of the city the sum of $372, the cost and expense of building a supporting and retaining wall in front of said lot 11.

Petition referred to committee on streets, alleys and bridges.

A petition was presented signed by C. A. Field, Thomas Sexton and twenty-seven others, owners of real estate on Fourth street, petitioning that street lights and fire hydrants be placed at the intersection of each avenue with said street, where lights and hydrants have not already been placed, between Lake avenue and Tenth avenue east.

Petition referred to committee on light and water.

A petition was presented signed by Geo. F. Ash, F. E. Kennedy, J. R. Carey, J. H. Triggs, H. B. Moore and seventy-seven others, owners of real estate in Portland division of Duluth, petitioning that the alleys south of Fourth street, in said Portland division, be vacated five feet on each side of the alleys, so that said alleys will conform with other alleys in said division and in other parts of the city.

Petition referred to committee on streets, alleys and bridges.

A petition was presented signed by N. J. Miller, V. Smith, C. Markell and eight others, owners of property abutting upon the north side of Second street between First avenue east and Fifth avenue east, petitioning that a sewer be constructed in Second street from the sewer in First avenue east to Fifth avenue east, together with the necessary appurtenances, including inlets laid to curb line.

Petition referred to committee on drains and sewers.

A petition was presented signed by Frank Burke, Jr., C. E. Shannon, J. W. Anderson, O. P. Stearns and thirty-eight others, taxpayers and property owners of the City of Duluth, petitioning that the Council take into consideration the propriety of lighting the city with electric light, and for the purpose of more properly furnishing the city with a better system of lights in addition to the present gas system.

Petition referred to committee on light and water.

A communication was received from the Board of Fire Commissioners for authority to purchase a hook and ladder truck.

Communication referred to committee on fire department.

The Board of Fire Commissioners submitted the following report of the expenses of the fire department during the month of June, 1888, as follows:

Salaries of officers and men	$ 934.68
Miscellaneous expenses	112.29
Total	$1,046.97

Also that the following officers and men were in the employ of the fire department for the month of June, 1888, viz:

One chief, two assistant chiefs, one engineer and superintendent of fire alarm, one secretary of board, two hydrant men, two drivers of hose carriages, and ten line and pipe men.

Communication received and ordered placed on file.

A petition was presented signed by G. W. Davis, Thos. A. Pinto, T. B. Berry, John J Cullen, and 285 others, tax payers, laborers and residents of Duluth, petitioning that the Council reject the bid of Wolf & Truax for the grading of West Michigan street and also use their best endeavors to prevent any and all contractors who employ Italian and imported laborers from getting any contracts from the city, as from well grounded information the firm of Wolf & Truax are at the present time, employing a large percentage of such labor. After hearing the remarks of Wolf & Truax, on motion of Ald. Costello, the communication was received and ordered filed.

A petition was presented signed by C. R. Donnell, S. M. Chandler, J. A. Scott and 21 others, citizens of the West End, protesting against the issuing of a license to John A. Carlson or any other person, to sell intoxicating liquors at No. 2011 West Michigan street, petitioners feeling that it would add much to the insecurity of their homes and greatly increase the immorality of that portion of the city. Petition referred to the committee on license.

The following reports were received from the board of public works.

OFFICE OF BOARD OF PUBLIC WORKS, }
DULUTH, July 2, 1888. }

To the Hon. President and Common Council of the City of Duluth:

At a meeting of the Board of Public Works, held July 2, 1888, the City Engineer submitted estimates, which are hereto attached, as follows:

For grading of Michigan street from Second avenue west to Eighth avenue west, Youngren & Gleason, contractors amount due	$977.50
For grading of Lake avenue from Eleventh to Twelfth streets and Michigan street from Lake avenue to Second avenue east, McLennan & Hannah contractors, amount due	2,547.32
For grading on Second street from Sixth to Eighth avenues west, McLennan & Hannah, contractors, amount due	1,384.61
For work on Fourth street improvement from Fourteenth to Sixteenth avenues west and from Thirteenth to Twenty-seventh avenues east, M. H. Fitzpatrick, contractor, amount due	17,545.28

The estimates were approved and ordered sent to the Common Council.

MIRON BUNNELL, President.

GEO. D. W. MANDEVILLE,
Clerk Board of Public Works.

Referred to committee on streets, alleys and bridges.

OFFICE OF BOARD OF PUBLIC WORKS, }
DULUTH, July 2, 1888. }

To the Hon. President and Common Council of the City of Duluth:

At a meeting of the Board of Public Works held June 28th, 1888, proposals were received for the construction of a sidewalk 12 feet wide on the south side of Superior street from Third street, Rice's Point, to Fourteenth avenue west, except where built by owners, and for the construction of a sidewalk six feet wide on the south side of Piedmont avenue west, from Fourteenth avenue west, to the intersection of Piedmont avenue and Michigan street, except where built by owners, as follows:

	Superior st.	Piedmont av.
J. D. Reekie,	50c per lin ft.	31c per lin ft.
J W McLelland	55 per lin. ft.	34c per lin ft.
Chas. McGuire	56c per lin ft.	42c per lin ft.

The contract was awarded to J. D. Reekie, subject to the approval of the Common Council.

At a meeting of the Board of Public Works, held June 28th 1888, proposals were received for the grading, paving and curbing of Fifth avenue west from Superior street to St. Paul & Duluth railroad. Based upon the city engineer's estimates of quantities, the amount of the bids were as follows:

Wolf & Truax	$5,520.00
Youngren & Gleason	4,677.23
A. and D. Sang	4,943.00
City engineer's estimate of cost	4,700.00

The contract was awarded to Youngren & Gleason, subject to the approval of the Common Council.

At a meeting of the Board held June 30th, 1888, proposals were received and read for the improvement of First street as follows:

For the improvement of First street from Twenty-eighth avenue west to a point 200 feet east of Fourteenth avenue west, proposals were received, which, based upon the city engineers estimate of quantities, were as follows:

Thos. Dwyer	$65,929.00
Halvorson, Richards & Co.,	66,115.50
McArthur Bros	67,28.450
Louis Meining	67,653.75
John S. Wolf & Co	68,963.00
Zimmerman & Moore	77,228.00
S. H. Harrison	89,143.00
Winston & Fogarty	85,092.50
Engineer's estimate of cost	84,000.00

For the improvement of First street from a point 200 feet east of Fourteenth avenue west to Chester creek, including the abutments and foundation of Chester Creek bridge, and the construction of sewers in First street from Eighth avenue west to Fifth avenue east, and from Sixth avenue east to Thirteenth avenue east proposals were received, which based upon the engineer's estimates of quantities were as follows:

McArthur Bros	$235,308.00
Halverson, Richards & Co	230,473.00
Louis Meining	237,138.00
Winston & Fogarty	264,627.00
Wolf & Truax	244,483.33
John Wolf & Co	241,443.00
Engineer's estimate of cost	274,000.00

For the improvement of First street from Chester creek to Connecticut avenue and the constructions of a sewer in First street from Fourteenth avenue east to Missouri avenue and outlet down Fourteenth avenue east, to Lake Superior, proposals were received, which based upon the engineer's estimates of quantities were as follows:

McArthur Bros	$52,815.00
Halverson, Richards & Co	63,353.50
Winston & Fogarty	58,385.00
F. H. Feetham	59,292.70
John S. Wolf & Co	54,362.00
Thos. Dwyer	57,382.00
Campbell & Fitzgerald	59,474.40
Engineer's estimate of cost	63,000.00

At a meeting held on this date contracts for the improvement of First street were awarded as follows, subject to the approval of the common council:

From Twenty-Eighth avenue west to a point 200 feet east of Fourteenth avenue west, to Thos. Dwyer.

From a point 200 feet east of Fourteenth avenue west to Chester creek bridge including the foundation and abutments for Chester creek bridge and the construction of a sewer from Eighth avenue west to Fifth avenue east and from Sixth avenue east to Thirteenth avenue east, to McArthur Bros.

From Chester creek bridge to Connecticut avenue and the construction of a sewer from Fourteenth avenue east to Missouri avenue and an outlet down Fourteenth avenue east to Lake Superior, to McArthur Bros.

MIRON BUNNELL,
President.

GEO. D. W. MANDEVILLE,
Clerk of the Board of Public Works.

Referred to committee on streets, alleys and bridges.

OFFICE OF BOARD OF PUBLIC WORKS }
DULUTH, July 2, 1888. }

To the Hon. President and Common Council of the City of Duluth:

The board of Public Works would respectfully call the attention of the Common Council to the necessity of having the flushing tanks connected with the water mains that the sewers may be easily flushed out when necessary.

The board would most respectfully recommend arrangements be made with the Duluth Gas & Water company at once for making water connections with the flushing tank on Superior street, near Eighth avenue west, so it can be put in before the paving is put down.

MIRON BUNNELL,
President.

GEO. D. W. MANDEVILLE.
Clerk of the Board of Public Works.

Referred to committee on light and water.

A petition was presented signed by H. C. Helm, S. A. Siverts, T. O. Hall, C. R. Donnell and 117 others, residents and property owners of the city, petitioning that the Council take such action as may be necessary to cause the extension of the track of the Duluth Street Railway company from the present terminus at the West end to Twenty-seventh avenue west.

Petition referred to committee on streets, alleys and bridges.

The following bills were presented, to-wit:

GENERAL BILLS.

Police pay roll	$2,461.99
Street pay roll	2,415.83
City engineer's pay roll	2,393.32
City officers' pay roll	1,241.67
City assessor's pay roll	379.00
Health Department pay roll	383.33
Poundmaster's pay roll	203.16
Duluth Gas and Water Co	269.59
Duluth Gas and Water Co	2,627.60
Duluth Gas and Water Co	266.20
Duluth Gas and Water Co	263.25
Duluth Gas and Water Co	9.66
Duluth Herald Co	15.00
Andrew Jackson	7.00
Pike & Barkey	50
John Carney	1.00
Western Union Telegraph Co	2.17
Duluth Telephone Co	50.00
Chas. A. Duncan	100.00
Chas. A. Duncan	45.00
J. H. LaVaque	9.50
Chas. S. Pierce	4.70
Wm. C. Sargent	14.25
Wm. C. Sargent	4.75
Wm. C. Sargent	13.00
C. H. Oppel & Sons	15.35
Frank Clements	2.00
Ryan Bros	2.00
Iver Wisted	3.75
Iver Wisted	3.75
Iver Wisted	1.60
J. J. & R. A. Costello	45
J. J. & R. A. Costello	21.00
P. Doran	7.00
Duluth Herald Co	8.75
Kendall & Co	2.00
C. Poirier	4.80
Duluth News Co	8.00
J. J. & R. A. Costello	48.17
E. J. Wilen	15.00
Duluth Book and Paper Co	13.00
Duluth Book and Paper Co	7.03
Duluth Book and Paper Co	1.40
Pinther & Bond	39.94
Soderholm & Walter	1.50
Ann Burke	30.00
J. E. Craney	3.00
D. A. Reed	5.50
F. J. Voss	20.45
Duluth News Co	6.25
Iver Wisted	29.50
Wm. B. Fuller	3.50
C. H. Foster	4.75
Ekstrom & Johnson	15.00
J. J. & R. A. Costello	1.25
J. J. & R. A. Costello	1.00
J. J. & R. A. Costello	3.50
J. J. & R. A. Costello	4.90
J. J. & R. A. Costello	85
Solderholm & Walter	1.05
J. R. Carey	20.00
J. P. Johnson	21.00
Silberstein & Bondy	105.00
Pinther & Bond	35
C. W. Bunn	12.75
Duluth Gas and Water Co	36.38
Duluth Gas and Water Co	22.84
Duluth Gas and Water Co	34.33
Duluth Gas and Water Co	10.14
Duluth Gas and Water Co	4.20
Western Union Telegraph Co	1.89
Wm. C. Sargent	6.50
Duluth Herald Co	4.25
Duluth Herald Co	107.60
Duluth Herald Co	165.25
Kendall & Co	24.00
August Polski	15.30
Duluth Book and Paper Co	65
Morris Thomas	57.11
H. Truelsen	372.18

FIRE DEPARTMENT BILLS.

Fire department pay roll	$ 934.68
J. E. Graham	2.50
Joseph Musgrove	2.19
James Pierce	10.00
Silberstein & Bondy	12.70
Meining & Kethel	9.15
H. J. Lutes	11.28
H. J. Lutes	4.03
Central Electric Co	49.57
Hanchett & Sheldon	1.49
G. W. Hathaway	7.88
A. B. Chapin & Co	1.50

All bills referred to committee on claims.

The following applications and bonds were presented by the following named persons, to sell liquor at their respective places of business to-wit:

John P. Lundquist, 2011 West Superior street.
James Sullivan, 640, Third street, Rice's Point.
A. C. C. Miller, 121, East Superior street.
R. Hess, 32 West Superior street.
John A. Carlson, 2011 West Michigan street,
Aug. Oestreich, 329 East Superior street,
Thompson & Peterson, 1126 Piedmont ave.
Magnus J. Dahlston, 19 Second avenue west,
J. Kessler & Co., 15 West Superior street.
Emil Bobolz, 610, Third street Rice's Point.
E. A. R. Meier, 308 Sixth avenue east.
Edgar R. Brown, 358 Lake avenue south.
Thomas Cullyford, St. Louis Hotel.
A. Swenson, 113, East Superior street.
Seig. Levy, 325, West Superior street.
W. A. Wagner, 20, West Superior street.
Gust. Peterson & Co. 1520 West Michigan street.
Chas. A. Beattie, 344, Lake avenue south.
M. Eischen, 407, Fifth avenue east.
G. Clendenning, 104, West Superior street.
John Hunter, 316, Lake avenue south.
Ole Olson, 15, Second avenue west.
Murnane & Spencer, 22 West Superior street.
John R. Duff, 531 West Superior street.
J. C. Wagner & Co., 217 West Superior street.
Chas. Johnson, 336 Lake avenue south.
Duggan & Leviston, 502 west Superior street
Math Amundson, 2103 west Superior street.
Wm. Swenson, 1110 Piedmont avenue.
Peter Oien, 601 Third street, Rice's Point.
Andrew Marshall, 111 First avenue west.
M. Engstrom, 103 Third street Rice's Point.
Thos. Benton, 324 Lake avenue south.
Jay W. Anderson, 13 east Superior street.
Martin Timlin, 101 Lake avenue south.
Edwin Burlingame, 213 west Superior street.
Wm. F. Lawrenz, 102 Lake avenue south.
Gabrielson & Carlson, 102 east Superior street.
R. C. Kennedy, 2302 west Superior street.
Anton Schulte, 201 Fifth avenue west south,
Marshall & Ignasiak, 121 west First street.
R. A. Chisholm, Commercial House, Fifth avenue west, opposite Union depot.
Joseph Burns, 328 Lake avenue south.
Aug. F. Stahlbusch, 228 Lake avenue south.
Louis Wolfrom, 109 Lake avenue south.
Joseph Bruder, 302 Fifth avenue west.
A. Fitger & Co., 532 east Superior street.
P. H. Miller, 111 east Superior street.
Levine Brothers, 501 west Superior street.
J. A. Butchart & Co., Merchants Hotel.
Oscar Fleer, 407 east Fourth street.
Moritz Gundi, 428 Lake avenue south.
Levasseur & Gourdeau, 1601 west Michigan street.
Carlson & Ellison, 27 east Superior street.
Gottlieb Krause, 105 east Superior street.
Fred Kohagen, 632 east Third street.
John Lundin, 19 First avenue west.
Cullen & Hathaway, 1530 west Michigan street.
James Redmond, 128 west Superior street.
T. C. Connors, 1 east Superior street.
Campbell Bros. 532 west Superior street.
Henry F. Miller, 103 east Superior street.
Nelander & Nelson, 108 Third street Rice's Point,
H. Savage, 313 west Superior street.
Chas. Larson, 113 Third street Rice's Point.
John Lundberg, 210 Lake avenue south.
Louis Muray, 124 west Superior street.
Boyle Bros. 317 west Superior street.
Applications referred to committee on license.

Reports City Officers.

City Treasurer Voss presented a detailed statement of the receipts and disbursements of the various funds of the city of Duluth for the month of June, 1888, as follows:

GENERAL FUND.

Receipts	$26,451.70
Cash on hand July 1st	7,361.57
	$33,813.27
Disbursements	$12,043.82
Balance cash on hand July 1	21,769.45
	$33,813.27

FIRE DEPARTMENT FUND.

Receipts	$
Cash on hand June 1st	1,788.19
	1,788.19
Disbursements	$1,181.98
Balance cash on hand July 1st	606.21
	$1,788.19

PERMANENT IMPROVEMENT FUND.

Receipts	$31,846.99
Cash on hand June 1st	7,181.66
	$39,028.65
Disbursements	$30,926.76
Balance cash on hand July 1st	8,101.89
	$39,028.65

The report of the city treasurer was received and ordered filed.

The clerk of the municipal court presented a detailed statement of the receipts of said court received from fines and fees during the month of June, as follows:

Received from fines	$1461,50
Received from fees	366.50
Total	$1,828.00

The report of the clerk of the municipal court was received and ordered filed.

City attorney Smith presented the following report:

OFFICE OF CITY ATTORNEY, }
Duluth, Minn., June 27, 1888. }

To the President and Common Council of the City of Duluth:

In regard to the resolution submitted for my opinion, directing the Health Officer to cause the swamp between Michigan street and the railroad right of way, and between Lake avenue and First avenue east to be filled I have the honor to report.

The resolution can only be enforced upon the theory that the swamps in question are a nuisance, and the law is, that the Common Council may not declare anything a nuisance which cannot be detrimental to the health of the city, or dangerous to its citizens, or a public inconvenience. (4th Wait 618.)

The City Charter provides that the city may abate a nuisance either by removing any putrid matter, or by draining premises, or by filling them up under the direction of the health officer. [Sec. 69 P 252.]

If in fact, the swamps in question are a nuisance within the meaning of the statute, which declares that "anything which is injurious to health, or indecent or offensive to the senses, or an obstruction to the free use of property so as to interfere with the comfortable enjoyment of life or property is a nuisance," [Stat P 820] then unquestionably the council has the power to abate the nuisance as directed by the resolution.

Respectfully,
S. L. SMITH,
City Attorney.

On motion of Ald. Armstrong the report of the city attorney was referred to the Board of health.

The poundmasters of the city of Duluth presented their reports of fees received for impounding animals during the month of June, together with the receipts of the city treasurer showing the same to have been turned into the city treasury, as follows:

Theodore Macy, East End,	$18.00
James Campbell, Central,	40.50
Pat McManus, West End	26.25
	$84.75

The reports of the poundmasters were received and ordered filed.

Reports Standing Committees.

FINANCE.

To the President and Common Council of the City of Duluth:

Your committee to whom was referred the resolution of Ald. Louden regarding the Duluth Union National bank and the American Exchange bank being designated as city depositories, would most respectfully report that they have considered the same, and recommend that the same be not passed, as in our opinion the three banks already designated as depositories, are sufficient to take care of what funds the city will have on hand the current year.

H. R. ARMSTRONG,
Chairman Committee.
E. G. SWANSTROM.
MORRIS THOMAS.

On motion of Ald. Swanstrom the report was received and adopted.

To the President and Common Council of the City of Duluth:

Your committee to whom was referred the communication from the city comptroller regarding assessment against block 11, Highland Park addition, would most respectfully report that they have considered the same, and recommend that the same be received and filed.

H. R. ARMSTRONG,
Chairman Committee.
E. G. SWANSTROM.
MORRIS THOMAS.

On motion of Ald. Davis the report was received and adopted.

STREETS, ALLEYS AND BRIDGES.

To the President and Common Council of the City of Duluth:

Your committee to whom was referred the report of the Board of Public Works awarding contracts for the improvement of First street, would most respectfully report that they have considered the same, and recommend that the report be received, adopted and filed.

J. J. COSTELLO.
Chairman Committee.
R. C. KENNEDY.
R. LOUDEN.

On motion of Ald. Kennedy the report was received and adopted.

To the President and Common Council of the City of Duluth:

Your committee to whom was referred the petition of F. W. Kugler & Co, for permission to erect an electric lamp post in front of their store 127 East Superior street, would most respectfully report that they have considered the same and recommend that the prayer of the petitioners be granted.

J. J. COSTELLO,
Chairman Committee.
R. C. KENNEDY.
R. LOUDEN.

On motion of Ald. Seville, the report was received and adopted.

To the President and Common Council of the City of Duluth:

Your committee to whom was referred the communication from the board of Public Works establishing grades on Twenty-fourth avenue west from Superior street to Thirteenth street; Twelfth avenue east from Superior street to Fourth street, and Tenth avenue east from Superior street to Tenth street, would most respectfully report that they have considered the same, and recommend that the grades of said avenues, as established by the board of Public Works, be approved.

J. J. COSTELLO.
Chairman Committee.
R. C. KENNEDY.
R. LOUDEN.

On motion of Ald. Seville the report was received and adopted.

To the President and Common Council of the City of Duluth:

Your committee to whom was referred the report of the board of Public Works in relation to claims of S. F. White, et. al. for building retaining walls and making slopes in front of lots 37, 39, 43, 45 and 47 East Fourth street, First division, Duluth proper, would most respectfully report that they have considered the same, and recommend that the report be received and filed.

J. J. COSTELLO,
Chairman Committee.
R. C. KENNEDY,
R. LOUDEN.

On motion of Ald. Louden the report was received and adopted.

To the President and Common Council of the City of Duluth:

Your committee to whom was referred the communication of the board of Public Works reporting estimate in favor of Zimmerman & Moore for $675.96 for improving Twenty-first avenue west, would most respectfully report that they have considered the same, and recommend that the communication be received and filed and estimate ordered paid.

J. J. COSTELLO,
Chairman Committee.
R. C. KENNEDY.
R. LOUDEN.

On motion of Ald. Kennedy the report was received and adopted.

To the President and Common Council of the City of Duluth:

Your committee to whom was referred the petition of M. Heisler regarding the gutter on the east side of Third street, Rice's Point, near Railroad alley would most respectfully report that they have considered the same, and recommend that the petition be referred to the Board of Public Works.

J. J. COSTELLO,
Chairman Committee.
R. C. KENNEDY,
R. LOUDEN.

On motion of Ald. Davis the report was received and adopted.

To the President and Common Council of the City of Duluth:

Your Committee to whom was referred the report of the Board of Public Works on completion of contract of Colby Smith for building a sidewalk on the east side of Lake avenue from Fifth street to Eighth street, would most respectfully report that they have considered the same, and recommend that the report be received, adopted and filed, and an order drawn on the treasurer in favor of Colby Smith for the sum of $425.25 as per report of said Board of Public Works.

J. J. COSTELLO,
Chairman Committee.
R. C. KENNEDY.

On motion of Ald. Armstrong, the report was received and adopted.

To the President and Common Council of the City of Duluth:

Your committee to whom was referred the report of the Board of Public Works awarding the following contracts to-wit:

Wolf & Truax, grading Michigan street from Eighth avenue west to west city limits.

J. S. Wolf & Co., grading Fifth avenue west from Third street to Sixth street and the construction of a storm sewer from Fifth street to First street.

Nicholson & Sang, grading Sixth avenue west from Third street to Fifth street and the construction of a storm sewer from Fourth street to First street.

J. C. Morrison, constructing sewer in Tenth avenue east from Fourth street to Bench street.

Zimmerman & Moore, constructing storm sewer in Twentieth avenue west from the north side of Superior street to an outlet near Railroad alley.

Would most respectfully report that they have considered the same, and recommend that the awards be approved excepting therefrom the construction of the storm sewer in Fifth avenue west from Fifth street to First street, and the storm sewer in Sixth avenue west from Fourth street to First street.

J. J. COSTELLO,
Chairman Committee.
R. C. KENNEDY.

On motion of Ald. Kennedy, the report was received and adopted.

DRAINS AND SEWERS.

To the President and Common Council of the City of Duluth:

Your committee to whom was referred the report of the Board of Public Works on final estimates of J. S. Wolf & co for constructing sewer in Third street from Lake avenue to a point 200 feet east of Fifth avenue east and outlet, Youngren & Gleason, for constructing sewer in Second street from Lake avenue to Sixth avenue west and in Third avenue west from Second street to First street, and J. S. Wolf & Co., for constructing sewer in alley between Third and Fourth streets, from Lake avenue to Fifth avenue east including outlet would most respectfully report that they have considered the same, and recommend that the report be received, adopted and filed and estimates paid.

E. G. SWANSTROM,
Chairman Committee.
R. LOUDEN.
JAMES DINGWALL.

On motion of Ald. Seville the report was received and adopted.

CLAIMS.

To the President and Common Council of the City of Duluth:

Your Committe to whom was referred the following pay rolls to-wit:

Police pay roll	$2461.99
Street pay roll	2415.83
City Engineer's pay roll	2393.32
City Officers	1241.67
City Assessor's	379.00
Health Department	383.33
Poundmasters	203.16
Fire Department	934.68

would most respectfully report that they have considered the same, and recommend that the same be paid.

JAMES SEVILLE,
Chairman Committee.
E. G. SWANSTROM,
J. J. COSTELLO.

On motion of Ald. Costello the report was received and adopted.

Introduction and Consideration of Ordinances.

Ald. Kugler presented an ordinance entitled "an ordinance providing for a licensed bill poster," which ordinance took its first reading and was referred to the committee on ordinance.

Ald. Armstrong presented an ordinance entitled "an ordinance to provide for issuing bonds of the city of Duluth in the sum of $185,000 for the benefit of the general fund," which ordinance took its first reading and was referred to the committee on ordinance.

Ald. Howard presented an ordinance entitled "an ordinance granting franchise to the Duluth Electric company," which ordinance took its first reading and was referred to the committee on ordinance.

Motions and Resolutions.

By Ald. Seville.—

Resolved that the contract for lumber for the city's use for the fiscal year of 1888-89 with Messrs. Bradley, Hanford & Co., of Duluth, be and the same is hereby confirmed.

On motion of Ald. Armstrong the resolution was referred to the committee on streets, alleys and bridges.

By Ald. Seville.—

Resolved that the Chief of Police notify the Duluth Gas & Water company that they must dispose of their pipes and other material in such a manner as to admit of teams passing one another on Second street east, between Sixth and Seventh avenues.

On motion of Ald. Davis the resolution was laid upon the table.

By Ald. Seville.—

Resolved that the Chief of Police be and is hereby instructed to commence proceedings at once to cause the removal of the old skating rink located on the corner of First street and Third avenue west.

On motion of Ald. Davis the resolution was laid upon the table.

Moved by Ald. Davis that the Chief of Police allow all those whose applications and bonds for liquor licenses have been filed and the license fee paid into the treasury, to do business until the committee on licenses can make report. Motion prevailed.

By Ald. Costello.—

Resolved by the Common Council of the city of Duluth.

That the award of the Board of Public Works, of that part of First street, from Twenty-eighth avenue west to a point 200 feet east of Fourteenth avenue west, to Thos. Dwyer be and the same is hereby approved and confirmed.

Ald. Kennedy moved the adoption of the resolution, and the resolution was declared adopted upon the following vote.

Yeas—Alds. Howard, Dingwall, Seville, Thomas, Costello, Kugler, Louden, Davis, Kennedy, Swanstrom, and Mr. President—11.

Nays—Armstrong.

By Ald. Costello—

Resolved, by the Common Council of the City of Duluth:

That the award of the Board of Public Works, of that part of First street in said city, from a point 200 feet east of Fourteenth avenue west to Chester creek bridge, including the foundation and abutments for Chester creek bridge, and the construction of a sewer from Eighth avenue west to Fifth avenue east, and from Sixth avenue east to Thirteenth avenue east, and from Chester creek bridge to Connecticut avenue, and the construction of a sewer from Fourteenth avenue east to Missouri avenue, and an outlet over Fourteenth avenue east to Lake Superior, to McArthur Bros., be and the same is hereby approved and confirmed.

Ald. Costello moved the adoption of the resolution, and the resolution was declared adopted upon the following vote:

Yeas—Alds. Howard, Dingwall, Seville, Thomas, Costello, Kugler, Louden, Davis, Kennedy, and Mr. President—10.

Nays—Alds. Armstrong and Swanstrom—2.

By Ald. Kugler.

Resolved, That the Board of Health be and hereby are directed to have the water furnished by the Duluth Gas & Water Company to the city and its cusumers analyzed and report to the council at its next meeting as to whether any steps should be taken to protect the health of the city on account of impure water.

Ald. Armstrong moved the adoption of the resolution, and the resolution was declared adopted upon the following vote:

Yeas—Alds. Howard, Dingwall, Sevile, Thomas, Costello, Kugler, Louden, Armstrong, Kennedy and Mr. President.—10.

Nays—Alds. Davis and Swanstrom.—2.

By Ald. Costello.

Resolved, that the awards made by the Board of Public Works for the following contracts, to wit:

Wolf & Truax, grading Michigan street from Eighth avenue west, to west city limits.

J. S. Wolf & Co., grading Fifth avenue west from Third street to Sixth street, and the construction of a storm sewer from Fifth street to First street.

Nicholson & Sang, grading Sixth avenue west from Third street to Fifth street, and the construction of a storm sewer from Fourth street to First street.

J. C. Morrison, constructing sewer in Tenth avenue east from Fourth street to Bench street.

Zimmerman & Moore, constructing storm sewer in Twentyfifth avenue west from the north side of Superior street to an outlet near Railroad alley.

Be and the same are hereby approved and said board authorized to enter into contracts with said parties, excepting therefrom the construction of the storm sewer in Fifth avenue west from Fifth street to First street, and the storm sewer in Sixth avenue west from Fourth street to First street.

Ald. Kennedy moved the adoption of the resolution, and the resolution was declared adopted upon the following vote:

Yeas—Alds. Howard, Dingwall, Seville, Thomas, Costello, Kugler, Louden, Davis, Armstrong, Kennedy, Swanstrom, and Mr. President—12.

Moved by Ald. Seville that orders be drawn on the treasurer for payment of pay rolls reported favorably upon by the committee on claims, and the estimates reported favorably upon by the committee on streets, alleys and bridges, and drains and sewers, which motion was declared carried upon the following vote.

Yeas—Alds. Howard, Dingwall, Seville, Thomas, Costello, Kugler, Louden, Davis, Armstrong, Kennedy, Swanstrom, and Mr. President.—12.

Nays—None.

MISCELLANEOUS BUSINESS.

The bids received for furnishing the city with wood and coal for the current year were opened and read as follows:

Horton, LaSalle & Co., nut and stove $6.75 per ton; grate and egg $6.50 per ton; soft coal $4.75 per ton.

Wm. C. Sargent, four foot hard wood, $5.00 per cord; sawed hard wood stove length, $6.00 per cord; coal, hard or soft, at the current monthly rate.

Bids were referred to the auditing committee.

No further business appearing on motion of Ald. Swanstrom the Council adjourned.

CHAS. E. BUDDEN,
City Clerk.

NOTICE.

NOTICE IN CONDEMNATION PROCEEDINGS FOR EXTENTION OF MICHIGAN STREET FROM WEST LINE OF SECOND AVENUE EAST TO EAST LINE OF THIRD AVENUE EAST.

Notice is hereby given that a plat showing the land or parcels of real estate required to be taken for the extention of Michigan street, from west line of Second avenue east to east line of Third avenue east, in the city of Duluth, St. Louis county and state of Minnesota, has been filed with the city clerk of said city, and that the undersigned commissioners, duly appointed by the Common Council of said city to view the premises and assess the damages and benefits which may be occasioned by reason of condemning real estate along said street, between the points or avenues named, will, on Monday, July 16th, 1888, at 10 o'clock in the forenoon of said day, meet in the office of the city clerk, to hear all parties interested, and from there proceed to view the premises and assess such damages and benefits to the parcels of lots to be taken.

GEO. H. CLAYPOOL,
J. B. SCOVILL,
A. M. LONGSTREET.
Commissioners.

Dated Duluth, July 2, 1888.

July 2-10t

Notice of Application for Liquor License.

STATE OF MINNESOTA, COUNTY OF ST. LOUIS, CITY OF DULUTH—ss.

Notice is hereby given, That application has been made in writing to the common Council of said city of Duluth, and filed in my office, praying for a transfer of the license granted to M. Engstrom to them, and the term commencing on July 16th 1888, and terminating on June 30th 1889, by the following persons, and at the following place, as stated in said application, to-wit:

Tuffte & Omnsted, the front room of the main floor of the one story frame building situate on lot 295, block 19, Second Division, Duluth proper, and being No. 103, Third street, Rice's Point.

Said applicatitn will be heard and determined by said Common Council of the city of Duluth, at the council chamber in said city of Duluth, in St. Louis county, Minnesota, on Monday evening, the 16th day of July, 1888, at 8 o'clock p. m. of that day.

Witness my hand and seal of said city of Duluth, this 2nd day of July, A. D. 1888.

CHAS. E. BUDDEN,
City Clerk.

{ Corporate }
{ Seal. }

July 2-d-td.

NOTICE.

CITY OF DULUTH, }
JUNE 26th, 1888. }

Notice is hereby given that a contract has been completed for constructing a sewer in Fourth street in the city of Duluth, in the State of Minnesota, from Fourth avenue west to Fifth avenue east and outlets; that the Board of Public Works of said City will meet at their office, No. 4, Banning block, in and for said City at 3:00 p. m., on the Seventh day of July A. D. 1888 to make an assessment of the sum of 4,233 dollars and 72 cents upon the real estate to be benefitted by such sewer and outlets for the purpose of raising money to in full defray the expense of constructing such sewer and outlets. All the lots and parcels of land between Fourth street and alley next north of Fourth street between Piedmont avenue east and Fifth avenue east, and between Fourth street and the alley next south of Fourth street from Fifth avenue west to 200 feet east of Fifth avenue east are deemed benefitted by said sewer and outlets and will be so assessed unless cause be shown why any of them should not be so assessed.

Official: MIRON BUNNELL,
GEO. D. W. MANDEVILLE, President.
Clerk of Public Works.

June 25th, 30th, July 5th.

NOTICE.

CITY OF DULUTH, }
June 26th, 1888. }

Notice is hereby given that a contract has been completed for constructing a sewer in alley between Superior and First street in the city of Duluth, in the state of Minnesota, from Second avenue east to Piedmont avenue east, and outlet down First avenue west; that the Board of Public Works of said city will meet at their office, No. 4, Banning block, in and for said city, at 3 o'clock p. m., on the seventh day of July, A. D. 1888 to make an assessment of the sum of 931 dollars and thirty-seven cents upon the real estate to be benefitted by the construction of such sewer, for the purpose of raising money to in full defray the expense of constructing such sewer. All the lots and parcels of land between First street and alley next south of First street between Second avenue east and Piedmont avenue east, and the north 50 feet of lot 15, West Superior street, First Division, are deemed benefitted by said sewer, and will be so assessed unless cause be shown why any of them should not be so assessed. Official:

MIRON BUNNELL,
President.

GEO. D. W. MANDEVILLE,
Clerk Board of Public Works.

June 26-30 July 5.

NOTICE.

CITY OF DULUTH, Minn., }
June 26, 1888. }

Notice is hereby given that a contract has been completed for improving Twenty-fourth avenue west in the City of Duluth, in the State of Minnesota, from Michigan street to alley between Thirteenth and Fourteenth street; that the Board of Public Works of said city will meet at their office, No. 4, Banning block, in and for said city, at 3 p. m. on the seventh day of July, A. D. 1888, to make an assessment of the sum of $9,204 and 75 cents upon the real estate to be benefitted by such grading for the purpose of raising money to in full defray the expense of such grading. All the lots and parcels of land abutting on and within (200) two hundred feet of said Twenty-fourth avenue west between Michigan street and alley next north of Thirteenth street, are deemed benefitted by said grading and will be so assessed unless cause be shown why any of them should not be so assessed.

Official: MIRON BUNNELL,
GEO. D. W. MANDEVILLE, President.
Clerk Board of Public Works.

Jun 26-30 to July 5.

Notice of Confirmation of Commissioner's Report

FOR LAYING OUT, OPENING AND EXTENDING FIRST STREET WEST.

OFFICE OF CITY CLERK, }
Duluth, Minn., June 28th, 1888. }

Notice is hereby given that the assessment of damages made by the commissioners appointed by the common council of the City of Duluth, for laying out, opening and extending First street west through a portion of lot 128, block 15, Duluth proper, Third division, and through a portion of lot 1, block 1, Myers' park, also through a portion of lot 162, block 65, Duluth proper, Second division, also through a portion of lot 161, block 67, Second division, Duluth proper, and also a portion of blocks 67, 68, and 69, Duluth proper, Second division, as shown by the plat of the same on file in this office, has been returned, and that the same will be confirmed by the common council of said city at a meeting of said common council, to be held at the council chamber on MONDAY EVENING, JULY 9th, 1888 unless objections are made in writing by persons interested in any land required to be taken.

CHAS. E. BUDDEN,
City Clerk.

{ CORPORATE }
{ SEAL. }

June 26-d-td

Assessment Notice.

Alley Between Second and Third Streets.

SEWER

OFFICE OF CITY COMPTROLLER, }
Duluth, Minn., June 27, 1888. }

Notice is hereby given to all parties interested, that an assessment has been made by the board of public works of the city of Duluth, Minnesota, and confirmed by the Hon. O. P. Stearns, judge of the district court of the Eleventh judicial district, to defray, in full, the expense of constructing sewer in alley between Second and Third streets from Lake avenue to Second avenue west, and that a duplicate assessment roll has been delivered to the city treasurer and that the amount assessed against each lot or parcel of land can be ascertained at the office of the city treasurer, and that the assessment is due and payable, and if paid within thirty (30) days there will be allowed a deduction of the ten (10) per cent. charged to the amount of the assessment for survey, plans, specifications and superintendence.

J. J. C. DAVIS,
City Comptroller.

June 27 and July 3-11-18.

Notice to Contractors.

CITY OF DULUTH, }
June 29, 1888. }

Sealed bids will be received by the board of Public Works in and for the corporation of the city of Duluth, Minnesota, at their office in said city, until 3 p. m. on the 11th day of July A. D. 1888, for the construction of sidewalks in said city as follows;

An eight foot walk on the east side of Seventeenth avenue west from Michigan street to Superior street. An eight foot walk on the south side of Second street from Twelfth avenue to Thirteenth avenue east, and an eight foot walk on the south side of Third street from Seventh avenue to Thirteenth avenue east, except when the above mentioned walks may be built by abutters, according to plans and specifications on file in the office of said board.

A certified check or a bond with at least two (2) sureties in the sum of $200 must accompany each bid.

The said board reserves the right to reject any or all bids or fractions of bids.

MIRON BUNNELL,
President.

Official: GEO. D. W. MANDEVILLE,
Clerk of the Board of Public Works.

June 29-10-t.

NOTICE.

Sealed bids will be received by the Board of Public Works in and for the City of Duluth. Minnesota, at their office No. 4 Banning Block, in said city, until 3:00 p. m., on the 7th day of July, 1888, for tearing down the wooden buildings on lots 45 and 47, West First street, First division, and piling up the lumber, according to conditions on file in the office of said Board.

A certified check, or a bond with at least two (2) sureties in a sum of at least $100.00 to accompany each bid.

The Board reserves the right to reject any or all bids.

June 27th, 1888.

MIRON BUNNELL,
President.

Official:
GEO. D. W. MANDEVILLE,
Clerk Board of Public Works.

June 27 10t

Notice of Application for Liquor License.

STATE OF MINNESOTA. COUNTY OF ST. Louis, City of Duluth.—ss.

Notice is hereby given, that application has been made in writing to the Common Council of said City of Duluth, and filed in my office, praying for License to Sell Intoxicating Liquors for the term commencing on July 8th, 1888, and terminating on June 30th, 1889, by the following persons, and at the following place as stated in said application to wit:

Turcotte & Carpenter, the front room of the main floor of the two-story frame building situate on the east half of lot 51, First division, Duluth proper, and being No. 305, West Superior street.

Said application will be heard and determined by said Common Council of the City of Duluth, at the Council Chamber in said City of Duluth, in St. Louis county, Minnesota, on Monday evening, the 9th day of July, 1888, at 8 o'clock p. m., of that day.

Witness my hand and seal of said City of Duluth, this 25th day of June, A. D., 1888.

CHAS. E. BUDDEN,
[CORPORATE SEAL.] City Clerk.

June 26-d-td

Notice of Application for Liquor License.

STATE OF MINNESOTA, COUNTY OF ST. Louis, City of Duluth.—ss.

Notice is hereby given that application has been made in writing to the Common Council of said city of Duluth, and filed in my office, praying for license to sell intoxicating liquors for the term commencing on July 1st, 1888, and terminating on June 30th, 1889, by the following persons, and at the following place as stated in said application, to-wit:

Marshall & Ignasiak, the front room of the east half of the main floor of the two story frame building situate on lot 27, First division, Duluth proper, and numbered 121 West First street.

Said application will be heard and determined by said Common Council of the city of Duluth, at the council chamber in said city of Duluth, in St. Louis county, Minnesota, on Monday evening, the 9th day of July, 1888 at 8 o'clock p. m., of that day.

Witness my hand and seal of said city of Duluth, this 21st day of June A. D., 1888.

CHAS. E. BUDDEN,
[CORPORATE SEAL.] City Clerk.

June 21-d-2w.

Notice of Application for Liquor License.

STATE OF MINNESOTA, COUNTY OF ST. Louis, City of Duluth.—ss.

Notice is hereby given that application has been made in writing to the Common Council of said city of Duluth, and filed in my office, praying for license to sell intoxicating liquors for the term commencing on July 9th, 1888, and terminating on June 30, 1889, by the following person and at the following place as stated in said application, to-wit:

H. S. Barnett, the front part of the second story of the brick building situate on the southerly end of lot 34, First division, Duluth proper, and known as the "People's Theatre," and being No. 17, Second avenue west.

Said application will be heard and determined by said Common Council of the City of Duluth at the Council Chamber in said City of Duluth, in St. Louis couty, Minnesota, on Monday evening the 9th day of July 1888, at 8 o'clock p.m. of that day.

Witness my hand and seal of said city of Duluth this 23rd day of June A. D. 1888.

CHAS. E. BUDDEN,
(CORPORATE SEAL.) City Clerk.

June 23-d2w

Notice of Application for Liquor License.

STATE OF MINNESOTA, COUNTY OF ST. Louis, City of Duluth.—ss.

Notice is hereby given that application has been made in writing to the Common Council of said city of Duluth, and filed in my office, praying for license to sell intoxicating liquors for the term commencing on July 16th, 1888, and terminating on June 30th 1889 by the following persons, and at the following place as stated in said application to-wit:

Clendenning & Timlin, the main floor of the two story frame building situate on west half of lot 75, First division, Duluth proper, and being No. 423 west Superior street.

Said application will be heard and determined by said Common Council of the City of Duluth, at the council chamber in said City of Duluth, in St. Louis county, Minnesota, on Monday evening the 16th day of July 1888, at 8 o'clock p. m., of that day.

Witness my hand and seal of said City of Duluth, this 29th day of June A. D. 1888.

CHAS. E. BUDDEN,
City Clerk.

{ CORPORATE }
{ SEAL. }

June-30-d-2w.

Assessmemt Noticc.

Alley Between Second Street and Third Street.

SEWER.

OFFICE OF CITY COMPTROLLER, }
Duluth, Minn., June 27, 1888. }

Notice is hereby given to all parties interested, that an assessment has been made by the board of Public Works of the city of Duluth, Minnesota, and confirmed by the Hon. O. P. Stearns, judge of the District court of the Eleventh judicial district, to defray in full, the expense of constructing sewer in alley between Second street and Third streets from Second avenue west to Piedmont avenue east and that a duplicate assessment roll has been delivered to the city treasurer and that the amount assessed against each lot or parcel of land can be ascertained at the office of the city treasurer, and that the assessment is due and payable, and if paid within thirty (30) days there will be allowed a deduction of the ten (10) per cent charged to the amount of the assessment for surveys, plans, specifications and superintendence.

J. J. C. DAVIS,
City Comptroller.

June 27, July 3, 11, 18.

Assessment Notice.

Alley between Third Street and Fourth Street.

SEWER.

OFFICE OF CITY COMPTROLLER, }
DULUTH, Minn., June 27, 1888. }

Notice is hereby given to all parties interested, that an assessment has been made by the Board of Public Works of the City of Duluth, Minnesota, and confirmed by the Hon. O. P. Stearns, judge of the district court of the Eleventh judicial district, to defray, in full, the expense of constructing sewer in alley betwen Third street and Fourth streets from Lake avenue to Fifth avenue east, and that a duplicate assessment roll has been delivered to the city treasurer and that the amount assessed against each lot or parcel of land can be ascertained at the office of the city treasurer, and that the assessment is due and payable, and if paid within thirty (30) days there will be allowed a deduction of the ten (10) per cent. charged to the amount ot the assessment for survey, plans, specifications and superintendence.

J. J. C. DAVIS,
City Comptroller.

June 27, July 3, 11, 18.

HONEST CLOTHING.

By honest clothing we mean good goods, well made, good trimmings and fine fitting. When you want anything in this line come and see us and we will save you 25 per cent at the Old Reliable Square Dealing

Northwestern Clothing House

Corner Lake Avenue and Superior Street.

Open Evenings Until 9:30.
Open Saturday Until 11.

L. R. BONDY.

Morison & Macfarlane,
Real Estate.

Room 32 Exchange Building, - - DULUTH, MINN.

Have very cheap and desirable lots in the West End; a bargain in a Superior street lot. Also one on Michigan street west. Acreage on the north and south shores of Lake Superior. Several millions of standing pine, and large tracts of mineral lands.

AGENTS FOR THE BANKERS' LIFE ASSOCIATION OF MINNESOTA.

Call and get cost of insurance and be satisfied that this is the cheapest and safest insurance obtainable.

SEWERS CONNECTED
P. V. DWYER & BROS.,
PLUMBERS
16 SECOND AVENUE WEST. DULUTH.

Livery, Boarding & Sale Stable
FIRST-CLASS CARRIAGES, HACKS & COUPES
FOR
PARTIES OPERAS AND FUNERALS
THE FINEST HEARSE IN THE CITY.
H. C. KENDALL & CO. Prop.

UNDERTAKERS & EMBALMERS
RANDALL & KENDALL,

Are now prepared to furnish all supplies and take care of all funerals committed to them.

STORE IN AUSTIN BLOCK, SECOND AVENUE WEST.

R. Cullen,
REAL ESTATE,

Property for sale in all parts of the city and in East and West Superior. Lots and houses and acreage adjoining the limits of these three cities at low prices. If you want to sell your property quick list it with me.

MONEY TO LOAN!

HOTEL LaPERL, - - - DULUTH, MINN.

ECKERT, WILLIAMS & CO.,
WHOLESALE COMMISSION
AND DEALERS IN
Corn, Oats, Flour, Mill Feed, Hay, Etc.
Office and Warehouse on Lake Ave., opp. Sutphin's Cold Storage

DUFAGE, RICE & BREWSTER,
CIVIL ENGINEERS.
General and City Surveying and Drafting.
ALL CLASSES OF ENGINEERING WORK SUPERINTENDED.
DESIGNS AND ESTIMATES FURNISHED.
ROOM 5 and 6 FARGUSSON BLOCK.

GRAND OPENING.
The people of West Duluth are cordially invited to attend the opening of
Oleson & Co.'s Dry Goods Store,
Corner Nineteenth Avenue West and Superior Street.
Come and view the bargains displayed on his shelves. Grand Opening Tomorrow

Murnane & Spencer,
SPORTING HEADQUARTERS.
22 WEST SUPERIOR STREET.
CHOICE WINES, LIQUORS AND CIGARS.
All Sporting news received here. All Sporting papers on file.

Boarders, With or Without Rooms
Will now be received at the elegant new boarding house lately erected at
122 East First Street,
House fitted with all the latest improvements; steam, bathrooms, etc.

WEST DULUTH.

OF GENERAL INTEREST.

The friends and relations of Mr. Tussey, the railroad man injured in the recent accident, are righteously indignant over an article in the News, this morning, which with characteristic inaccuracy and carelessness, states that Mr. Tussey died last evening and had been taken to the morgue. Out of respect to friends the statement should be corrected.

PERSONAL MENTION.

S. F. Gilmore, of Mankato, is visiting Capt. Randall at the Sherman.

B. Y. Mansfield, Endicott, Montana Territory, is in West Duluth on business.

Hubbard & Vincent are putting in the machinery for their new planing mill. It will be in operation in about a month.

Capt. McDougall's new boat was moved from the ship yard this morning down the harbor near the Omaha dock. Work will soon commence on the new boat.

Anderson Bros. opened Tuesday a bowling alley in the rear of their billiard hall; as bowling is one of the most healthy of exercises they should receive a good patronage from West Duluthians.

Will Armundson, formerly a proprietor of one of West Duluth's flour and feed stores, has opened a saloon near the corner of Twenty-first avenue and West Superior street.

The Mechanical Improvement company are placing their new machinery in position in the first story of their factory. This machinery is intended for the manufacturing of several new articles on which they hold patents.

A large number of West End people took an excursion yesterday to Spirit Lake on the steamer Barker. Over 150 were on board enjoying the cool breeze from the river and lake. The Barker left Duluth at 10 o'clock a. m., reaching King island at 1:10 in the afternoon. At 3:30 the boat steamed up the river for a short distance, then returning to Duluth, arriving at 6 o'clock in the evening. The cool breeze and the picturesque scenery well repays the tourist for the trip.

WEST SUPERIOR.

Bert. Wood returned Tuesday from the Normal school at River Falls.

The Republican club holds its regular meetings Friday evening of next week.

Mrs. S. E. McDonald, of Pierce county, is visiting her daughter, Mrs. G. L. Rice.

Ole Larson is again in the city. He will probably locate here in the grocery business.

S. H. Fay, of Chicago, celebrated in West Superior yesterday. He will leave for Dakota tomorrow.

The usual number of fights occurred yesterday, and judge Rogers has been busy to day dealing out justice in consequence.

J. H. Agen made a heavy real estate deal Tuesday to E. P. Beebe, John Roach and others. The whole sale amounted to $34,000.

A. L. Kenyon has severed his connection as business manager of the Sentinel and will accept a position with an electric light company in Indiana.

The celebration here yesterday passed off in the usual way and a general good time is reported by all. The principal feature of the day was the address by Hon. F. F. Coffin, of Osage, which was listened to with much enthusiasm, and the games in the afternoon. The fire-works in the evening were a disappointment to all, from the fact that the operators did not take the necessary precaution and the whole outfit of nearly $300.00 worth was fired at once, much to the disappointments and disgust of the crowd that had congregated to see the display. The city was filled with strangers the majority of whom remained till to-day.

THE FIREY CRACKER.

A DISASTROUS FIRE AT TWO HARBORS THIS MORNING.

Meagre reports were received here this morning of a disastrous fire at Two Harbors early today the loss at which was between $10,000 and $12,000. The origin of the fire is not known to a certainty, but it is supposed to have been from sparks, or burning pieces from fire crackers. Mrs. W. S. Hanna was the heaviest loser, her loss being about $9,000. A dwelling house and restaurant were destroyed. Also Grant's butcher shop, though its stock and furniture was saved. The barber shop adjoining was burned. White's news stand and stationery store, which was reported destroyed, was not materially injured.

Swinton's Primrose

At Wood's.

The Opening of the Campaign.

To open the campaign with any hopes of speedy success, attack the enemy, malaria, before it has a chance to intrench. An obstinate foe twill prove if you don't go right at it. If you are prudent, too, you will have fortified, upon the first intimation of its presence in your neighborhood, Hostetter's Stomach Bitters is the medicinal ammunition that you require. Every form of malarial fever yields to this fine preventive and remedy. For constipation, liver complaint, dyspepsia, nervousness and kidney trouble it is no less effective. Residents of malarial localities, and persons sojourning in or bound for the great West, should select this medicine as a means of defence against the frequent visitations of miasma. Those in delicate health, the aged and the enfeebled, should in every instance resort to this signal invigorant. Use it for weak nerves.

Strawberry and ice cream festival tomorrow, Friday evening, at Endion Baptist church. A cordial invitation extended to all.

Use Max Wirth's pure insect powder.

W. L. DOUGLAS $3 SHOE FOR GENTLEMEN.

The only five calf $3 Seamless shoe in the world made without tacks or nails. As stylish and durable as those costing $5 or $6, and having no tacks or nails to wear the stockings or hurt the feet, makes them as comfortable and well-fitting as a hand sewed shoe. Buy the best. None genuine unless stamped on bottom "W. L. Douglas $3 shoe, warranted."

W. L. DOUGLAS $4 SHOE, the original and only hand sewed welt $4 shoe, which equals custom-made shoes costing from $6 to $9.

W. L. DOUGLAS $2.50 SHOE is unexcelled for heavy wear.

W. L. DOUGLAS $2 SHOE is worn by all Boys, and is the best school shoe in the world.

All the above goods are made in Congress, Button and Lace, and if not sold by your dealer, write W. L. DOUGLAS, Brockton, Mass.

SUFFEL & CO., Agents, DULUTH, MINN.

ROYAL BAKING POWDER

Absolutely Pure.

This powder never varies. A marvel of purity, strength and wholesomeness. More economical than the ordinary kinds, and can not be sold in competition of the multitude of low test, short weight alum or phosphate powders. Sold only in cans. ROYAL BAKING POWDER CO., 106 Wall street, New York

SHOES

Of All Grades

SOLD CHEAP

Before the

4th.

PIKE & BARKEY,

126 West Superior Street.

I. A. GRANT

Wholesale and retail dealer in

Double Strength, Salt Glazed, Vetrified Sewer-pipe.

Manufactured by the Utica sewer-pipe Co., Ill. Office 131 Superior Street East. Yard Third Avenue East near St. Paul & Duluth freight depot.

DEAD ANIMALS!

Promptly removed on shortest notice.

THOMAS HALFORD.

Telephone 128.

McLEAN & MARSHALL,

Contractors and Builders,

Estimates given on all kinds of brick, stone, carpenter work, etc. Office 124 Twelfth avenue east.

Northern Pacific RAILROAD

THE DIRECT LINE BETWEEN

St. Paul, Minneapolis, Duluth

and all points in

Minnesota, Dakota, Montana, Idaho Washington Territory, Oregon, British Columbia, Puget Sound & Alaska.

Express Trains Daily to which are attached

Pullman Palace Sleepers AND Elegant Dining Cars

THE CHICAGO MILWAUKEE AND ST. PAUL RAILWAY CO.

Owns and operates 5,650 miles of thoroughly equipped road in Illinois, Wisconsin, Iowa, Missouri, Minnesota and Dakota.

It is the Best Direct Route between all principal points in the Northwest, Southwest and Far West.

For maps, time tables, rates of passage and freight, etc., apply to the nearest station of the CHICAGO, MILWAUKEE & ST. PAUL RAILWAY, or to any Railroad Agent anywhere in the World.

ROSWELL MILLER, General Manager. A. V. H. CARPENTER, Gen'l Pass. and Tkt. Agt.

J. F. TUCKER, Ast Gen Manager. GEO. H. HEAFFORD, Ast Gen Pass and Tkt Agt.

MILWAUKEE, WISCONSIN.

For information in reference to lands and towns owned by the Chicago, Milwaukee & St. Paul Railway company, write to H. G. Haugan, Land Commissioner, Milwaukee, Wisconsin.

Invention Has revolutionized the world during the last half century. Not least among the wonders of inventive progress is a system of work that can be performed all over the country without seperating the workers from their homes. Pay liberal; any one can do the work; either sex; young or old; no special ability required. Capital not needed; you are started free; Cut this out and return to us and we will send you free, something of great value and importance to you, something of great value and importance to you, that will start you in business, which will bring you in more money right away, than any thing else in the world. Grand outfit free. Address True & Co., Augusta, Maine.

UNION DEPOT TIME TABLE.

ST. PAUL & DULUTH RAILROAD

	Morning Ex. Daily. Except Sunday.	Limited Daily.	Night Ex Daily.
Leave Duluth	8 00 am	1 40 pm	10 00 pm
Ar St. Paul	3 30 pm	7 10 pm	6 55 am
Ar Minneapolis	3 35 pm	7 30 pm	7 15 am
Ar Stillwater	3 20 pm	7 20 pm	7 00 am
Ar Milwaukee		4 50 am	†7 40 pm
Ar Chicago	9 30 am	9 30 am	†10 00 pm
Ar St. Louis	5 05 pm	7 10 pm	*6 50 pm
Ar Kansas City	4 55 pm	6 20 pm	†7 10 am

†Except Sunday—to other points daily.

DULUTH & IRON RANGE RAILROAD.

Commencing Sunday, June 10th 1888, Duluth & Iron Range passenger trains will arrive and leave the Union depot at Duluth as follows:

No. 1. Leave Union depot ..... 8 30 a m
No. 2. Arrive Union depot ..... 1 15 p m

Freight trains will arrive and leave Endion station as follows:

No. 3. Leave Endion ..... 4 15 p m
No. 4 Arrive Endion ..... 11 45 p m

G. H. WHITE, Genl. Supt.

NORTHERN PACIFIC RAILROAD.

Leaves Duluth for Grand Forks, Fargo, Helena, Tacoma and Portland ..... 3:45 p m
Arrives at Duluth from do ..... 7:45 a m
Leave Duluth for Ashland, Milwaukee and Chicago ..... 3:00 p m
Arrives from do ..... 12:20 p m
Leaves Duluth for Ashland, Milwaukee and Chicago ..... *11:00 p m

*Daily except Sunday.

NORTHERN PACIFIC DULUTH AND SUPERIOR SHORT LINE TRAINS.

Leaves Duluth,		Arrives Duluth	
6 30 am		†5 35 am	
" "	7 30 am	" "	7 25 am
" "	9 10 am	" "	*7 45 am
" "	10 45 am	" "	8 55 am
" "	1 05 pm	" "	10 35 am
" "	3 40 pm	" "	12 10 pm
" "	*3 00 pm	" "	*12 20 pm
" "	*3 45 pm	" "	2 30 pm
" "	5 10 pm	" "	4 40 pm
" "	‡11 00 pm	" "	6 40 pm

‡West Superior only.

Leave Superior		Arrive Superior	
Omaha depot	†6 35 am	" "	8 10 am
	†7 05 am	" "	9 50 am
" "	8 17 am	" "	11 25 am
" "	9 55 am	" "	1 45 pm
" "	11 30 am	" "	3 20 pm
" "	*11 40 am	" "	*3 41 pm
" "	1 50 pm	" "	*4 20 pm
" "	3 55 pm	" "	5 55 pm
" "	6 00 pm	" "	‡11 08 pm

West Superior for Duluth		6 55 am
" " "		7 00 am
" " "		*7 17 am
" " "		8 30 am
" " "		10 08 am
" " "		11 45 am
" " "		‡11 53 am
" " "		2 01 pm
" " "		4 10 pm
" " "		6 12 pm
West Superior for Superior		7 56 am
" " "		9 35 am
" " "		11 10 am
" " "		1 30 pm
" " "		3 05 pm
" " "		*3 30 pm
" " "		*4 10 pm
" " "		5:37 pm
" " "		‡11 35 pm

SUNDAY ONLY.

Leave Duluth for Superior		8 30 am
" " " "		4 05 pm
Leave Superior		Arrives Duluth.
9 30 am		10 15 pm
5 15 pm		6 00 pm

J. C. ROBINSON, N. P. R. R. Ticket Agent. Union Depot.

*Daily. ‡Daily except Sunday. †Daily, except Monday.

CONDENSED TIME TABLE.

CHICAGO, ST. PAUL, MINNEAPOLIS & OMAHA RAILWAY.

	Ex. Sunday	Daily.
Leave Duluth	10 45 a m	10 00 p m
Arrive St. Paul	6 05 p m	6 55 a m
Arrive Minneapolis	6 45 p m	7 30 a m
Leave Duluth	10 40 a m	10 00 p m
Arrive Hayward	3 21 p m	4 15 a m
Arrive Ashland	5 45 p m	6 45 a m
Arrive Washburn	6 00 p m	7 35 a m
Arrive Bayfield	6 35 p m	7 35 a m

		Daily.
Chicago Through Line	Leave Duluth	10 45 a m
	Arrive Chippewa Falls	5 25 p m
	Arrive Eau Claire	6 05 p m
	Arrive Madison	1 34 a m
	Arrive Chicago	7 00 a m

Trains arrive at Duluth—	Daily.
From Eau Claire, St. Paul and Chicago	10 45 a m
From St. Paul and Minneapolis	6 20 a m

GEO. M. SMITH, General Agent, 112 West Superior street, Duluth.

GRAND OPERA HOUSE,

J. T. CONDON, Lessee and Manager.

July 5, 6, and 7.

Mlle. ST. ORMOND'S

MIDNIGHT MATINEE COMPANY

And Challenge Brass Band and Orchestra.

20 BEAUTIFUL MAIDENS, 6 UPROARING COMEDIANS, 12 TALENTED SPECIALISTS.

And a Burlesque on

Dixey's Adonis.

In which the Entire company will appear. A grand street parade headed by the Mlle. St. Ormond's Magnificent Band.

Prices, 50, 75, and $1.

PEOPLE'S THEATRE!

FRISKY BARNETT, Mgr.

-GRAND -:- OPENING-

ON WEDNESDAY EVENING

JULY 4

The English Folly Co.,

COMPISING OF THE FOLLOWING POPULAR ARTISTS

Gallagher and Reynolds, Ada Devere, Hayden and Stiles, Ada Mortimer, John R. Noon, Pauline Nichols, Billy Gilmore, Lulu Waters, Nellie Burt, Thos. Furniss

Effie Eddons and Eugene Earl, late of the Siddons Co., Lillie Bishop and Lizzie Wilson, late of the Star Opera Co., and

15 HANDSOME YOUNG LADIES,

Popular Prices Admission.

E. C. GRIDLEY. J. C. MISHLER

GRIDLEY & MISHLER,

Real Estate Brokers,

Room 26, Exchange Building.

List your property with us at what it is worth and we will sell it. We invite everybody to call in and see us, and solicit correspondence.

HEINZE BROS.,

U. S. Surveyors, Engineers, Architects,

AND

GENERAL DRAUGHTSMEN.

13 Ingalls Block. Duluth, Minnesota

Grand Opening

OF THE

MODEL SHOE STORE!

St. Louis Hotel Block,

SATURDAY, JUNE 7TH.

On this day we will give FREE with every $1 purchase a handsome nickle-plated knife with shoe buttoner combined.

NEW and FRESH

And of The Most Fashionable Cut.

Bought for spot cash from such well known Factories as

M. A. PHILLIPS

Wm. C. Sherwood & Co.

Have some real Bargains in acres and lots at the WEST END and in WEST SUPERIOR. All we ask, is for parties to look at our list of properties, and if the prices are not lower than any other property in the same vicinity, don't buy of us. We have some bargains, and bargains will not wait. Write or call.

WM. C. SHERWOOD & CO.,

Room 8, Metropolitan Block.

GREAT Bankrupt Sale!

Come and Make Your Own Price.

The doors are now open for the sale of the entire stock of goods of the firm of

SILK & BENNETT, INSOLVENT,

CONSISTING OF

Ladies' Furnishing Goods,
Ladies' and Children's Hose,
Men's and Boys' Clothing,
Hats, Caps, Boots & Shoes,
Trunks Valises Etc.,
Gents' Furnishing Goods,
The Old Stand, Young America Carpet Store.

This stock must be closed out at once and will be sold below cost. Call early at 119 West First Street and get a bargain. Remember the place.

BURTON S. PARSONS, Assignee.

The Union Debenture Co.,

55 Congress and 40 Water Sts.,

BOSTON, MASS.

Capital Stock - - - $500.000.

Offers the Investment Bonds Herein Stated.

Briefly stated, these bonds are for **Five Hundred Dollars** each, payable ten years from date of issue, assuring unequalled opportunities for saving and accumulating money, and all at a very moderate cost.

If paid quarterly	$8.00
If paid semi-anually	15.50
If paid annually	30.00

If after two or more annual payments the holder should for any reason discontinue further payments, the Bonds will then be worth at maturity an amount equal to all the yearly payments made thereon, with compound interest at four per cent.

If the ten annual payments aggregating $300 are made, the Bonds will then be worth the full **Five Hundred Dollars** each.

All funds, including interest receipts and payments on these Bonds, are carefully invested in first mortgages on improved real estate, not exceeding one-third its unquestionable value, the whole with a **Sinking Fund** especially established therefor. being held for the redemption and full payment of the **Investment Bonds.**

Young men and women of moderate means, clerks, laborers and book-keepers, many of whom are continually spending their money as fast as earned, are solicited to examine carefully the plan of these Bonds and note the fact that $8.00 per quarter, or $15.00 every six months, or $30.00 per year, will produce FIVE HUNDRED DOLLARS at the expiration of **Ten Years.**

This company negotiates real estate mortgage loans, affording all the advantages of paying indebtedness in weekly or monthly instalments, and embodies in its plan all the essential features of **Building and Loan Associations** and co-operative banks.

The company charges it usual commission for negotiating these loans.

ILLUSTRATION.

The following shows the working of a $1,000 loan.

John Smith owning a lot worth (say $300) is the holder of two Investment Bonds, and desiring to build a house on his lot to cost $1,000 he would execute his mortgage for $1,000 to the Company and assign his Investment Bonds as additional security, and as the building progresses the Company would advance him the money less the commission, above named, and would charge him interest (say 8 per cent.) thus making the cost as follows:

Ten annual payment on two bonds	$600
Interest on loan for 10 years (at 8 per cent.)	800
Total cost in 10 years,	$1,400

being $140 per year, or $11.67 per month $1,000

At the expiration of ten years the bonds will be worth	$1,000
Deducted from total amount paid leaves balance of	400

as the cost of a $1,000 loan for ten years which is $40 per year, or 4 per cent. per runum.

All loans must be approved by the local board, consisting of three persons to be selected by the Company, one of whom will be the local banker, who shall be chairman of the board.

Applications for loans will be treated in the order of their filing with the chairman of the board. Loans are made in sums of $250 and upwards, the Company reserving the right to decline any application.

It is the custom of this Company to receive money on loans at any time, and borrowers can pay $100 or a multiple thereof at their pleasure, thus stopping interest as well as canceling the endebtedness. These extra payments on loans will not affect the bonds.

The simplicity of this plan commends it to all borrowers, and its popularity is evidenced by a constantly increasing demand for loans on this plan.

N. B.—The company will loan, at least, as much money as it receives from sale of Investment Bonds, Interest, etc.

For futher Information apply to S M. CHANDLER, Agent, Corner Superior street and Nineteenth avenue west, Duluth, Minn.

LOCAL BOARD: Stewart & Britts, Company's Bankers. H. S. Lord, Company's Attorney. Dr. John Pearson.

THE BEST

—IS—

Always Cheapest.

Good Quality
Low Prices
Strictly Reliable

ALWAYS WIN!

Clothing

Odd Pants

UNDERWEAR AND SOCKS

HATS AND GLOVES

THE NEW

CITY CLOTHING HOUSE,

307 West Superior Street,

W. W. HOOPES & CO.

Hartmann & Mallett.

Office on Ground Floor of Fargusson Block.

We invite all those who want to get a share in the benefits to be derived from

THE GREAT BOOM

WHICH IS BEING INAUGURATED

In The Vermilion Country

TO CALL AND GET A LIST OF THE

Best Mining Properties to WOrk On

We don't charge anything for the information we give and will sell or lease on reasonable terms.

HARTMANN & MALLET,

GROUND FLOOR. FARGUSSON BLOCK.

SPECIAL NOTICE

To Parties Desiring to

OWN A HOME

OF THEIR OWN.

C. H. GRAVES & CO.

Desire to call your attention to a few very choice and desirable residence lots, favorably located, that we have just been

AUTHORIZED TO SELL

By owners who have held them for years. These lots are now put on the market for the first time. The prices are reasonable and we are prepared to loan at once to purchasers who will build, enough money to construct dwellings. Such loan not to exceed one half the value of land and improvements. We offer three to five years time and a fair rate of interest. This is an opportunity well worth the immediate attention of any one who WISHES A HOME and prefers owning it to paying high rents, come in and talk it over.

C. H. GRAVES & CO.

Basement Floor, Board of Trade Building

BELL & EYSTER'S BANK

AND

SAFETY DEPOSIT VAULTS

NO. 3 WEST SUPERIOR STREET.

PAID IN CAPITAL - - - $100,000.00

HENRY H. BELL, MANAGER. WM. E. DAVIS, ASST. MANAGER.

Minnesota Historical Society

HISTORICAL SOCIETY

DULUTH EVENING HERALD

VOL 6. NO. 76. DULUTH, MINN., FRIDAY, JULY 6, 1888.—FIVE O'CLOCK. PRICE TWO CENTS.

BENJAMIN HARRISON.

LEVI P. MORTON.

COOL CLOTHING

FOR

WARM WEATHER.

This warm weather is a very forcible reminder of the necessity of having cool clothing. Our line of these goods was never better. Everything to keep a man or boy cool can be found in our establishment.

Straw Hats, 25c to $4.
Sun Umbrellas, $1 to $2.
Summer Neckwear, 5c to $1.
Outing Shirts, $1.50 to $4.
Tennis Belts, 25c to $1.
Summer Underwear, 25c to $16.
White and fancy Vests, 75c to $8.
Serge and Cheviot Suits $10 to $23
Summer Trousers, $2 to $9.
White Flannel Coats, $5 to $7.
White Flannel Pants, $4 to $6.
White Flannel Vests, $3 to $5.
Fancy French Flannel Coats. $3 to $6.
Alpaca Coats, 50c to $2.50.
Tennis Blazers, $4.25 to $6.50
Mohair Coats and Vests, $5 to $9.
Silk Coats and Vests, $7.50 to $10
Linen, Alpaca and Mohair Dusters, $1 to $5.
Clergymen's Extra Long Coats, $3.50 to $7.
Boys' and Children's Cool Clothing.

OPEN EVERY EVENING.

The Great Eastern

DULUTH'S RELIABLE OUTFITTERS.

ONE PRICE CLOTHING COMP'Y

M. S. BURROWS & CO.

THE SUNDAY LAW.

The Evangelical Alliance Will Enforce the Sunday Law of Illinois

ASSISTED BY THE CITIZEN'S LEAGUE.

Mayor Roche's Course Designated as Childish and His Resignation Predicted.

CHICAGO, July 6.—A committee representing the Evangelical Alliance, consisting of Drs. Werts, Withrow and Barrows, the Rev. Armstrong and others, will hold a conference with the representatives of the Citizens' League today to consider the measures to be taken to enforce the Sunday laws. Dr. Barrows has taken an especial interest in the matter and affirms that the Alliance will prosecute the movement to a successful issue. "We do not believe," says Dr. Barrows, "in bringing too much new machinery into operation. The League has the organization and we want to take charge of the executive part of the work. We have excellent legal opinion to the effect that we can enforce the state law and we want to try it in some way. The mayor's course in the matter has been childish. We do not hope to get anything done by the mayor voluntarily, but we may be able to compel him to do his duty." These strictures against Mayor Roche by so eminent and popular a man as Dr. Barrows, have caused very serious comment. The charges brought against the mayor appear to be so well founded on the statutes that it has been intimated he may resign before his term of office expires rather than submit to the moral and political scrutiny of his conduct, which a trial would necessarily provoke.

THE NORTHWESTERN REGATTA.

To-Day's Boat Races on Lake Minnetonka Attended by Thousands.

LAKE MINNETONKA, July 6.—Thousands of people lined the shores of Lake Minnetonka, near the La Fayette hotel, from an early hour this morning to witness the annual regatta of the Manitoba and Winnipeg Amateur Rowing Association which will contiue here to-day and to-morrow. Delegates from all the principal rowing clubs of the United States and Canada are here and the contest this year awakens more than ordinary interest, the entries being unusually numerous and the prize well worthy of the competition. The cup to be rowed for was made in Highland last year, at a cost of $1000, and has been offered by Sir Donald Smih, vice president of the Canadia Pacific railway. It is considered the handsomest rowing prize ever offered in America and will be hotly contested for by senior fours from the Winnipeg, the Minnesota and St. Pauls, the Lurlines and Duluth clubs.

ADMISSION 25 CENTS.

The American Association Considers the Action of Philadelphia in Reducing from 50 to 25 Cents.

ST. LOUIS, MO., July 6.—A good deal of interest centers round the special meeting of the American Association in session this morning at the Lindell House, and the representatives of the leading leagues in the country arrived here yesterday to endeavor to thwart the purposes of the conference. The call is at the instance of the Athletic club who obtained the consent of St. Louis, Kansas City and Louisville, thus authorizing them to make the call. The object of the meeting is to take action on the reduction of the price of admission from 50 to 25 cents by the league in Philadelphia. The general conviction is that the example set by Philadelphia will be followed.

HE DISLIKES THE VOLUNTEERS.

The Commander-In-Chief of the British Army Resigns.

LONDON, July 6.—A rumor has obteined currency in army circles to-day to the effect that the Duke of Cambridge has already tendered his resignation as commander-in chief of the British army to the queen. Prince George of Cambridge, who is a first cousin of queen Victoria, has held this position for over thirty years and is now bordering on to the eighties. His resignation, however, is not attributed to his advancing years, but it is owing to the resentment he has so long and warmly nurtured against the volunteer forces of the kingdom. Speculation is rife as to his successor and a grave parliamentary, not to say national, crisis is believed to be at hand concerning the next appointee by the crown.

Royal Nuptials.

LONDON, July 6.—There appears now to be no further doubt that the young Princess Victoria of Germany and Prince Alexander of Battenberg will be wedded here before the end of the current month. The queen has evinced the utmost interest in the approaching marriage of her granddaughter and it is now well understood that her majesty was mainly instrumental in removing all the objections that Prince Bismarck interposed to the match. The dowager Empress of Germany is expected here within a few days and her daughter the betrothed Princess Victoria will accompany her it is reported. Prince Alexander will remain in Germany until a few days before the nuptials will be celebrated and will be accompanied on his marital journey it is said from the continent by his brother Prince Ferdinand of Bulgaria.

Following Him Up.

CHICAGO, July 6.—Paul Grottkau, the Milwaukee anarchist who achieved considerable notoriety during the riots in that city, which were so effectually squelched and wiped out by brave Governor "Jerry" Rusk, has located himself in this city, and today has opened up a photographic studio in the vicinity of the Haymarket massacre, which led several of his colleagues and bosom friends to the scaffold last November. Paul got off very lightly when he was arrested and brought to trial in the Wisconsin courts upon a charge of inciting the working men to riot and defiance of the law. The police will keep a jealous watch upon his movements here, and his business will not afford here as it might perpaps do elsewhere, a disguise under which any latent objects he may entertain may find explosive development.

Michigan Militia.

DETROIT, July 6.—Two companies from the Twenty-third United States infantry left Fort Wayne this morning to join the state militia encampment on Mackinac Island. They will pitch their tents adjoining the camp of the Fourth regiment of state troops. The regular army officers look with a great deal of satisfaction upon the new policy of the war department which has made the innovation of detailing regulars to camp practice and service with the militia and believe that it will result beneficially to all.

Merck's Pure Insect Powder,

Best on earth, at Wood's Drug Store.

FOUND A GOLD MINE.

A. PUGH OF THE ST. PAUL & PACIFIC COAL COMPANY, HAS A RICH FIND.

Mr. A. Pugh, of the St. Paul & Pacific Coal company has just returned from the Lake of the Woods on the north line of this state, and is enthusiastic over the gold discoveries there. He has brought back a number of specimens of ore, in which free gold is easily seen by the unaided eye, and all specimens are an easily milling ore. Other specimens taken from the different parts of the island where Mr. Pugh has made his finds, have been assayed in Minneapolis and found $280, $462 and $160 per ton of gold respectively, and a small percentage of silver. As the cost of reduction is small, this is very rich ore and will make, as Mr. Pugh says, "fortunes for one hundred men if the richness shown in these specimens continues." Gold was discovered there several years ago, but for several various reasons, among which was the dispute between the dominion and province as to the title of lands, it was never worked. Now, however this is settled, and several Manitoba men have bought a tract of 450 acres and value it in its undeveloped state at a couple of million. St. Paul and Chicago mining men and capitalists, Dennis Ryan and A. Pugh among the number, are now negotiating for a purchase of a half interest in the property with a view to putting in machinery and working it. Heretofore the ore found in the neighborhood proved refractory and ha veto work with the machinery then in use, but recent improvements have partially obviated this difficulty and the new owners do not expect to be bothered by as refractory ore as was then found.

THE NELSON COMPANY.

ARRANGEMENTS FOR RETURNING THE LOGS TO CLOQUET—HOISTING MACHINERY PURCHASED.

The C. N. Nelson Lumber company has purchased hoisting machinery for hauling their 35,000,000 feet of logs out of the water and it is expected here in a few days. The machinery will be placed on or beside the Grassy Point bridge of the St Paul & Duluth company and will be put in operation as soon as it arrives. A large force of men is still at work on the rear of the drive along and below the Dalles getting hung up logs into the stream and are succeeding fairly well though the falling of the water has delayed operations. Another crew is at work at Cloquette strengthening and repairing the boom that caused the damage.

Members of the company have been, it is understood, negotiating with Saginaw men and loggers for the purchase of a large part of the logs there, intending if they could make such sale to tow them down through the lake and to Saginaw. Saginaw men, however, had no use for the timber. There is revived interest in the scheme of such a road as was proposed by the Lake Superior & Pacific, running from this city to the mouth of the Cloquet and tapping the upper St. Louis and tributaries there for the benefit of this city.

MARINE MATTERS.

ARRIVALS.

Prop Montana, Buffalo, package freight.
Prop Louisana, Buffalo, 2100 tons coal.
Prop Badger State, Buffalo, package freight and passengers.

DEPARTURES.

Prop Simon Langell, Buffalo, 40000 bushels wheat.
Sch Alleghany, Buffalo, 47000 bushels wheat.
Sch Middlesex, Buffalo, 46000 bushels wheat.
Sch Japan, Buffalo, 33000 bushels wheat and passengers.
Sch Vanderbilt, Buffalo, 46000 bushels wheat.
Prop H. Chisholm, Two Harbors, to load ore.
Sch John Martin, Two Harbors, to load ore.
Prop New Orleans, Ashland, to load ore.

The Roumania, which arrived yesterday, makes out a wreck report of the collision between herself and the railway ferry Great Western in Dertoit river. Her master reports $300 damage and that the disaster was caused by the Great Western's disregard of signals and her attempt at crossing his bows.

Supplement No. 3 of the Inland Lloyds is out under date of July 1. The new steamship Corona, of the M. T. Line, is given an A1* rating, with a valuation of $225,000. A correction is made in the case of the propeller Flint and Pere Marquette No. 4. She is A1* instead of A 2. The steamer M. C. Neff, lately launched, goes in under the classification A1* The Oswegatchie, built at Ogdensburg in 1867, and which was heretofore thought to be unsound, imperfect, impaired, weak and worn out under the 00 heading, bobs up to B1½ with a valuation of $10,000. The valuation of the Susan E. Peck is given at $100,000, the Saginaw Valley at $75,000. Hawgood & Avery's new Servia, launched at West Bay City this spring, sports an A1*, with a valuation of $110,000. The 325-ton Robert C. Wente is also thus favored, although her value is given as only $40,000. The Gordon Campbell jumps from A2 to A1½ and her valuation from $52,000 to $65,000. The barge Amaranth, without a rating at the opening of navigation, is given B1½. McDougall's 101 is disposed of with A1 and $40,000.

Notice

Is hereby given, that we will not hold ourselves responsible for board, time-checks, due-bills or claims of any kind for money or material supplied to any subcontractor or party in our employ except on personal or written orders given by the undersigned, or coming from our office in due form. Please take notice and avoid any misunderstanding.

WOLF & TRUAX.

Duluth, June 20, 1888.

Strawberry and ice cream festival tomorrow, Friday evening, at Endion Baptist church. A cordial invitation extended to all.

Caution.

I hereby notify all whom it may concern that I will not, after this date, hold myself responsible for goods supplied to any person or persons whatsoever, except on my own order, personal or written, nor will I pay any "due bill" presented by another than the party to whom originally issued and on his personal receipt.

M. H. FITZPATRICK.

Duluth, April 17, 1888.

Students of Parsons' Business College have been successful in securing good situations.

EXCURSION TICKETS.

TO WHITE BIRCH AND UPPER LAKE ST. CROIX.

During the season the "Northwestern Line"—Chicago, St. Paul, Minneapolis & Omaha railway—will sell on Saturdays and Sundays, good to return on Monday following, excursion tickets from Duluth to upper Lake St. Croix and return at the low rate of $1.15 for the round trip. Have you ever spent the day at this charming spot? There you have fishing and shooting, beautiful grounds, and everything that would make a picnic enjoyable. Tickets at city or depot offices.

Don't fail to attend the "Regatta" at "Lake Minnetonka" July 6th and 7th. "The North Western Line" will sell round trip tickets at low rate. Inquire at City or Depot offices.

Boyce & Totman

sell Bethesda water. Try it for kidney troubles.

Prescriptions

Carefully put up day and night at Opera House Drug store.

A Good Pair of

Spectacles, a perfect fit guarranteed, for twenty-five cents, at Wood's Drug Store.

THE DYNAMITER.

A Brotherhood Engineer Arrested for Complicity in a Dynamite Plot.

ATTEMPT TO BLOW UP THE "Q."

Some Arrests Made at the Instance of the Railroad Officials on a Serious Charge.

CHICAGO, July 6.—J. A. Banercisen, deputy auditor of the Aurora, Ills., division of the Brotherhood of Locomotive Engineers, was brought to Chicago this morning under arrest by a deputy United States marshall, charged with complicity in the alleged dynamite plot against the Burlington railway. Banercisen is not the mysterious fourth man who eluded officers yesterday and exactly what his connection with the plot is is what Burlington officials refuse to state.

In regard to the latest arrest Mr. Stone, the general manager of the Burlington road said this morning:

"Banercisen is chief engineer of Division thirty-two of the Brotherhood of Aurora. For two years he has been a member of the general grievance committee also chairman of the Aurora local grievance committee. He was arrested under the United States statutes, which prohibits the carriage of dynamite on passenger trains."

THE AMERICAN PARTY.

The California Delegation wants Hewitt For President.

SAN FRANCISCO, July 6.—At yesterdays session of the American party, delegates at large to the national convention were elected as follows: H. D. Wigginston, Frank M. Pixley, Victor J. Robertson and Alfred Daggett. District delegations were also chosen. P. D. Wigginston and Frank M. Pixley, the latter the editor of the Argonaut, were chosen as electors. At the close of the nominations a resolution was adopted pledging the support of the convention to Abram S. Hewitt, if he will accept the nomination for the office of president. The platform was then introduced and adopted, it being materially the same as two years ago.

THE FOURTH IN MISSOURI.

The Hilarious Manner in Which the Day was Celebrated in the Land of Jesse James.

SPRINGFIELD, MO., July 6.—Reports from back counties indicate that the Fourth was celebrated in a lively style. At Mansfield a party of farmers engaged in a free for all fight. There were six of them and but one is left to tell the tale. At Walnut Grove Will Merritt and John Claypool got drunk in a stable. One bottle of beer was left and with this Claypool knocked Merritt down under a horse's feet where he was kicked to death.

Gen. Sheridan's Voyage.

DELAWARE BREAKWATER, Del., July 6.—The United States steamer Swatara, with Gen. Sherman and physicians on board, resumed her voyage to Nonquitt, Mass., this morning sailing at 5:30 a. m.

The Chicago Diocese.

CHICAGO, July 6.—Archbishop Feehan will probably appoint Rev. Thos. J. Mangan, of Joliet, vicar-general of the diocese of Chicago to succeed the Rev. Father Conway, deceased.

A Pennsylvania Town Burned.

WARREN, Pa.—Fire last night destroyed the village of Glade Run. Nearly every business place and forty houses burned. Hundreds of persons were left homeless.

The Weather.

WASHINGTON, July 6.—Indications for 36 hours Minnesota warmer, fair preceded by local rains variable winds.

ON 'CHANGE.

The local market opened ⅜c up from yesterday's close and there was a fair business all day. Until near the close the prices were kept up fairly, but late they went off quickly and closed ⅞ below the opening. There were no especial features except the late weakness in all eastern markets, and the strength and high price for July here. For some time it sold upequal to August. Local receipts were 47,156 bushels; shipments, 184,489, and thirteen cars on track. Cables were strong and exports were 116,775 bushels.

Cash wheat did not sell, 1 hard is quoted at the close at 82⅞. July sold early at 83¼ and at the close was worth nominally 82⅞. August opened at 83⅜, declined steadily to 83¼, firmed up to 83⅜ dropped off suddenly to 82⅞ where it closed. September opened at 82⅞ advanced to 83, sold there and broke to 82⅝, which was bid at the close. October sold at 83⅞ and 83, and December at 84⅜ with a close at 83⅜ Chicago closed at 82⅞ July 81⅞, August and 81⅞ asked September.

THE CITY CANVASSED.

Old papers 15c per hundred. Herald office.

Fresh Key West Cigars, direct from factory, light colors, mild and sweet, at Wood's Drug Store.

Worthington and Delamater steam pumps for sale by McLean & Crawford.

Cheap excursion tickets, now on sale to San Francisco and return. All information at city office of Omaha railway.

Hoisting, mining, saw, grist and flour mill machinery for sale by McLean & Crawford.

The two best beers in the world, Schlitz's and Best's Milwaukee lager, and E. Drury's ale and porter.

J. B. BUTCHART, Agent,
Bunnell Block, Duluth, Minn.

The Hamilton, Corliss and automatic cut off engines for sale by McLean & Crawford.

Swinton's Primrose

At Wood's.

Walker's Military Band

Of twenty pieces can fill all engagements for excursions, picnics, parades, celebration etc. Orders left with E. Walker leader or W. W. Robertson manager. Telephone Herald office.

Strawberry and ice cream festival tomorrow, Friday evening, at Endion Baptist church. A cordial invitation extended to all.

A Rare Chance for a Young Business Man.

Not being able to give my furnishing goods store my personal attention, I have made up my mind of going out of business, and offer my entire stock of furnishing goods, hats and caps, and also store fixtures for sale. This is a splendid chance for some young man who desires going into business—a business which has been established for years. If desired I will also rent my store for a term of years. For further particulars inquire at my store 372 Lake avenue south, or at my office at the court house.

H. TRUELSEN.

THE DAY IN THE CITY.

Real estate transfers yesterday 8, consideration $46,500.

The heat to-day has not been so great by 5 degrees as yesterday.

Car receipts of wheat today were only thirteen, about 7000 bushels.

The Iron company will transfer its office to Grassy Point in a day or two.

The new shoe store of M. C. Phillips in the hotel St. Louis opens tomorrow.

The first meeting of the directors of the Imperial Milling Company was held today.

The steam roller is at work in Third street between Eighth and Tenth avenues.

The interior finish, both in plaster and wood, is now being put in the Spalding hotel.

A fine dwelling is to be built on the upper corner of Fourth and Sixth avenue west.

Page Morris, one of the well known attorneys of Duluth, is a cousin of Ben Harrison.

Work has been resumed on the new Ingall's block, on Superior street, near the Exchange building.

The 101 is said to tow hard behind a tug. The Record left for Two Harbors today to pull her to Cleveland.

Shipments of iron ore for the Union Steel company by rail through the city are brisk. Fifteen cars, or 300 tons go south daily for this firm.

Lewis & McNair this morning sold to Mrs. A. Quinn, of Duluth, lots 23 and 24 in block 9, Merriam Park addition, for one thousand dollars.

The People's theatre played to another good house last night. The management is exceedingly pleased with the manner in which the business starts out.

Work on the new concrete storm sewers is progressing well. These sewers are a new thing in Duluth and are the inauguration of a new system in dealing with storm water.

A runaway occurred yesterday on Sixth avenue west. After the horse had crossed Superior street all that remained of the vehicle were the thills and one wheel. Nobody was injured.

The front of the new Odd Fellows hall is up one story and shows how handsome the building will be when completed. It is one of the most tasty of the smaller brick and stone structures in the city.

The Minnesota railroad and warehouse commission gives notice that they will be in Duluth on July 13th, and in Two Harbors on the 14th. Anyone desiring to confer with the commission are requested to call on them at the hotel St. Louis.

At the meeting of the county commissioners yesterday afternoon, it was decided to grade a half mile on the Hermantown road extension and the Howard road from the city limits to Lester river. The resignation of John McKinley as commissioner was accepted.

New carriage works are to be started in the city in a few days by Sam and [illegible] Castle, late of Titusville, Pennsylvania, who have come to Duluth to locate. Both are experienced and practical carriage builders and men of capital, and they will undoubtedly do well. They will pay particular attention to fine carriages and sleighs, and to repair work.

At a meeting of the stockholders of the Imperial Mill company this morning, the plans of the company were talked over and details decided upon. Directors and officers are as follows: R. S. Munger, president; B. C. Church, secretary and manager; T. A. Olmsted, vice-president; W. G. Peck, J. H. Upham; J. D. Ensign; H. M. Peyton, treasurer. Work on the foundation will begin next week.

This was a day for Johnson at the municipal court, two Williams and Charles Johnson being present, the two former getting 7 days and $15 respectively and the latter being discharged. James O'Conner was sent up 7 days and John Erickson was fined $5, both for drunkenness. Wm. H. Buckingham, charged with assault on a woman, was admitted to bail for the sum of $300 to appear at the next term of the district court. W. D. McIntosh was also released on bail of $25 to appear to answer for assault in the third degree.

PERSONAL MENTION.

W. H. Morris of Grand Forks is in the city.

C. H. Gibbs, St. Paul, is in the city today.

H. N. Winship, Philadelphia, is visiting in Duluth.

M. Kaney, a grain grower of Page, Dakota, is in Duluth.

Dr. Buck, of Altoona, Pa., has returned to Duluth after a long absence.

J. W. Gates and R. M. Haines of Grinnell, Pa., are in Duluth visiting friends.

Hon. Loren Fletcher, Minneapolis, was in Duluth for a short time last evening.

Signal officer Johnson is receiving a visit from his mother, who has just arrived from Cleveland.

E. E. Burleigh, P. N. Burleigh and J. R Burnham, of Bayfield, are enjoying the activity of a city.

John Lundberg left to-day for St Paul, Minneapolis and Chicago on a business and pleasure trip.

W. M. Prindle has returned from a long eastern trip. He reports the weather as almost unendurable along the eastern coast.

Mr. and Mrs. C. H. Bronson, of St. Paul and Mr. and Mrs. F. G. Bronson, of New York city, are spending a week with their parents Mr. and Mrs. E. S. Bronson of this city.

Senator Durant, of Stillwater, is in the city today. Mr. Durant is a big lumberman, both physically and in a business way, and was king of the carnival last winter. His visit is supposed to be for the purpose of negotiating for ice for next season's palace.

John Birkinbine, of Philadelphia, the engineer of the Duluth Iron & Steel Works arrived in the city last night from the east. He is as full of enthusiasm for Duluth as ever, and is here to look over the work on the blast furnace which he is determined shall be as fine a furnace as was ever built.

Money to Loan

On all goods of value.

G. A. KLEIN,
Pawnbroker, corner Superior street and First avenue west.

Strawberry and ice cream festival tomorrow, Friday evening, at Endion Baptist church. A cordial invitation extended to all.

Grand Rapids Refrigerators.

Ice cream freezers, Pennsylvania lawn mowers. HANCHETT, SHELDON & Co.

Fine Cabinet Photographs

$3.00 per dozen, two sittings; better grade, first-class finish, $5.00 per dozen, and as many sittings as a customer wishes.

CARL THIEL,
Ingall's Block.

Strawberry and ice cream festival tomorrow, Friday evening, at Endion Baptist church. A cordial invitation extended to all.

Prescriptions

Accurately compounded at Wood's Drug Store, day and night.

Builders

Are referred to the St. Louis hotel, O'Brien & Knowlton, Dickerman, Wheeler and other blocks for samples of iron work manufactured by the National Iron Works.

Fine Pocket Books

and elegant cutlery at Boyce & Totman's.

A CUT IN RATES.

Demoralization in Rail and Lake Freights Westward From New York.

A 30 CENT FIRST CLASS TO CHICAGO.

The Cut of the Soo Road Met by Other and Leading Roads.

NEW YORK July 6.—It was predicted in Wall street last Tuesday that freight rates by way of rail and lake to Chicago would be further reduced Monday next on the basis of first class freight to thirty cents per hundred. This prediction has been discounted in point of time, for all yesterday a general stampede of rates was effected and a general drop to thirty cents in first class, twenty-five cents in second, 20 cents in third, fifteen cents in fourth, fourteen cents in fifth and thirteen cents in sixth class. This is a general reduction, all lines having dropped simultaneously, and is made to meet the Soo road cut of last week and will make even that reckless corporation hustle a little more rapidly than usual.

Hazing by Naval Cadets.

ANNAPOLIS, Md., July 6.—Commander Sampson, superintendent Naval Academy, when asked if he could give any information as to the nature of the hazing on the United States practice ship Constellation, replied that the hazing had been of a mild type, such as making the fourth-class men, admitted May 15, eat soap, chew candles, stand on their heads, and requiring them to use only certain ladders on shipboard. This was against the law, and he had no other course in the matter than to order a court-martial. The act of 1874 made it the duty of the superintendent of the Naval Academy, as soon as he hears of any case of what is commonly called hazing, to order a court-martial. The ship will arrive here on Saturday if the wind is favorable. Commander Sampson's order for the return of the ship to Annapolis is a punishment for the older cadets. Not only could the third class men desist, if they would, from hazing, but the first class men have it in their power by their moral influence to frown down this cowardly terrorizing of undisciplined youths. The usual summer cruise is along the North Atlantic coast, where after a run at sea, the cadets doff their working clothes and put on their handsome uniforms, and sail into some seaside resort, where they are the social lions of the hour.

O'DONNEL SUIT.

English Papers Call for a Denial or a Parliamentary Investigation.

LONDON, July 6.—There is a general tone of the English press against the policy of silence or of angry denials in the treatment by the Irish party of the revelations in the trial of the O'Donnel-Times suit. The papers say this will not suffice and that the revelations call for a disproval of their truth or a parlimentary committee. The Post says if such investigation is not demanded even the English allies of Parnellites will share the ugly suspicion that the Irish party are guilty of the severe charges made against them. The Daily News treats the arguments presented by the Times counsel as claptrap, and says it is astonished at the profound and eccentric gullibility displayed by the court. It expresses the hope that it has heard the last of the miserable fanaticism.

SIGNING THE SCALE.

Another Company Signs the Amalgamated Scale and Starts Up.

PITTSBURG, PA., July 6.—The list of firms that have signed the amalgamated scale was increased today by the name of the Lawrence Iron company, of Ironton, Ohio. This firm employes about 300 workmen, and operations will be resumed at once. It was reported that the Newport Iron company, of Newport, Kentucky, had also signed the scale but no official notification of it has been received by either manufacturers or workmen. There are at present rumors that another large firm is about granting the demands of their employees, but president Keating, of the manufacturers' conference committee, pronounced them entirely unfounded.

Happy Wisconsin Farmers.

MADISON, Wis., July 6.—A heavy wind and rain storm passed over this section last night. The wind worked no damage here, but at the neighboring village of Oregon many sheds were wrecked, while in the surrounding country some tobacco sheds were leveled, but farmers generally are delighted, as the soil needed moisture and is now well soaked, thus affording an admirable opportunity for setting out tobacco plants. The crop outlook is unsurpassed.

AT WASHINGTON.

WASHINGTON, D. C. July 6—The land grant forfeiture bill has been passed by a vote of 177 ayes to 8 noes.

The Comptroller of the currency has made a call upon all national banks for reports of their condition at the close of business Saturday, June 30th.

JUNCTION JOTTINGS.

Business in the county offices is very dull, more so than it has been for a long time.

JUNCTION, Minn., July 5, 1888.—Mr. and Mrs. Oldenburg arrived here from Seymour, Wis. on Wednesday.

Mr. Edward Shiels and Miss Mary Merregan, of Thomson, were married at Cloquet on Wednesday. Congratulations are in order.

Following is the Democratic committee of Carlton county recently appointed: C. F. LeLand, Thomson; C. Bradley, Twin Lakes; John Brett, Mahtowa; J. S. Goodell, Moose Lake; J. F. McGarvey, Knife Falls.

A number of our townspeople went to Duluth to spend the glorious Fourth, and report a very good time. A quiet time was passed here; the usual number of fire crackers were thrown around and the anvil was resorted to a good deal, a fine display of fire-works was given in front of the Marshall House by proprietor Cole who is never behind in celebrating. A very pleasant dance was held in Hayes' hall in the evening, which a large number attended.

The county commissioners received bids on Saturday last for the building of the bridge across the St. Louis river. There were eight bridge companies represented all of which made bids, that of the Wrought Iron Bridge company of Canton, Ohio, was accepted. The bridge is to cost $5,850.00 and is to be completed in sixty days. It was decided to bond the county for $25,000.00 for the purpose of building the bridge and also completing the road already laid out from the Pine county line to the St. Louis county line, and also a mile of the Knife Falls road.

Are You Going a-Fishing.

If you are, before you start, go to Mackall's and get your outfit. They have the finest line of fishing tackle ever brought to the city.

EVENING HERALD.

THE DULUTH EVENING HERALD is issued from its office in the Bunnell block every afternoon. First edition at 4 o'clock. Last edition at 5 o'clock.

THE EVENING HERALD will be delivered to any part of the city or mailed to any address for fifty cents per month.

The best advertising medium in Northern Minnesota. Special attention given to securing results to those who use its columns.

DULUTH HERALD CO., Publishers.
MILIE BUNNELL, Manager.

OFFICIAL PAPER OF DULUTH.

Frank Hard will not run for congress this year. Frank has discovered by experience that free trade congressional candidates simply waste their time in Ohio.

Virginia Democrats acknowledge the probability of the party losing the state. Should the Republicans carry the "Old Dominion" the solid South would be broken.

The Democrats propose to make their national headquarters at Indianapolis and have chosen Indiana as their battle ground. Without Indiana the Democratic cause is hopeless.

Chauncey M. Depew has gone to Europe. He will be absent about a month when he will return and enter actively into the campaign. He expects to meet Mr. Blaine and party before his return.

At a Democratic ratification meeting in St. Paul, Doc Ames was a favorite orator. He declared himself to be a meek and lowly follower of Democracy and his enemies could do nothing to weaken the great cause in this state.

There is a club organized in Buffalo, comprising thirty members who voted for William Henry Harrison in 1840, who propose to vote for his distinguished grandson in 1888. The president of the club is Grover Cleveland's uncle. This is one of the picturesque features of the campaign.

Grover Cleveland continues to veto pension bills, thus depriving veterans or their widows or orphans of the bounty which is their due. He sets himself up as a man of extreme wisdom, one who knows more about the worthiness of these applicants than congress which has declared in their favor.

Enthusiastic representatives of Democratic clubs held a meeting in Baltimore on the glorious Fourth and told each other confidential that they were prepared to sweep the country for Cleveland and Thurman. They will discover some pretty difficult ground to sweep with a Democratic broom, after they have covered the solid south.

Chauncy Depew will probably accept an invitation to attend the opening of the corn palace festivities at Sioux City, Iowa. On that occasion he will tell the farmers of the West that they can work with the railroads and be benefited by it. A few speeches by Mr. Depew would do much to disabuse the minds of the grangers of their prejudice against railroads.

Gen. Harrison is in greater luck than has been generally supposed. At the informal reception held after he had delivered his reply to the notification committee, Wednesday, a number of young ladies who were present insisted upon kissing the next president. The general submitted gracefully and seemed to fully appreciate the honor which they forced upon him.

If the newspaper reports are true John Sherman's disappointment at failing to secure the presidential nomination is so intense that he has permitted himself to make charges against one of his opponents which he will surely regret. The allegation that Gen. Alger used money to purchase votes of southern delegates is entirely unfounded. Most of Alger's southern supporters were men too wealthy to need or ask for money. The base accusation against Michigan's favorite son eminates from disappointment and shattered hopes.

Texas has not only the finest capitol building in the land, and the largest area of territory, but she is troubled with a plethora of cash. Its bonded indebtedness is only $1,500,000, which the holders will not exchange for the money, preferring to draw the interest; and there is in the state treasury a surplus of more than $2,000,000. The school fund has a surplus of $16,000,000, for nearly half of which no safe investment can be found. The farmers, to whom the state has been selling its lands on forty years' time, with only 5 per cent interest, in the hope that they would be very dilatory about paying the principal, are piling in the money on the over burdened state treasurer. The counties are doing the same. To add to its misery, the state has 30,000,000 acres of land yet to sell, which are bringing higher and higher prices. Texas should be happy, but if she has more than she knows what to do with, the undersigned will take as a present a small loan. Five figures will do.

The English Court of appeals has recently given a decision against a railway company—the reversal of a decision by a lower court—which sets up a principle never before recognized. A passenger had purchased an excursion ticket, and lost the half of it on which he was entitled to return. He made this known to the conducter and offered to pay again the full excursion fare, but refused to pay the regular fare, which the conductor demanded. He was ejected, although he offered ample proof of his identity, character and residence, and was detained until he paid the regular fare. A jury decided that if he was right before the law the damages should be £25, but the judge gave a decision for the railway on the ground that he was not right before the law. On appeal the master of the rolls went strongly the other way, reversed the decision of the lower judge, and gave the complainant his twenty-five pounds, informing the railway that they had no more right to eject a passenger than they had to turn the hose of a fire engine on him, or use any other brutal means to make him pay. The implied contract was that the passenger was to either show the ticket good for that train, or pay the fare from the starting point of the train, and upon failure of the passenger to do this, the legal remedy was not ejection, but to sue for the amount of the fare.

Since the youthful News seems so badly posted we will say for the benefit of its ignorant editor that the Gas & Water company was not in town before the HERALD. This paper was here when that gigantic fraud was organized. The present owners of the Gas & Water company were considered for a long time as innocent purchasers of what all concede to be the most disgraceful gas and water system owned and operated in the country. But the new owners have for so long followed the policy inaugurated by the original owners that they have ceased to be entitled to any further consideration on that score. They have repeatedly broken the contract which they entered into with the city. They have by their failure to replace streets in the condition in which they found them cost the city many thousands of dollars annually. They pay no attention whatever to notifications given them by city officials. They furnish a most abominable service both of water and gas, and serve their customers with water unfit for use in a stable, notwithstanding the fact that the supply of the purest water in the world is unlimited. The city council has lost patience with the concern, and has decided to in future enforce the full observance of the contract by this company. Subsidized newspapers may endeavor to defend them, but they have no defense and everybody knows it. The council has determined that the Duluth Gas & Water company shall either mend its ways or pay the extreme penalty

BEAUTIFUL FLOWERS.

Nothing contributes more to make home attractive than beautiful flowers, their bright hues, lovely forms and delightful fragrance, invest with a new charm the simplest surroundings of home life—and alike brighten the lowliest cottage and will adorn a palace. In the words of Dickens, flowers of all earthly things are the most heavenly partners of human joy, smoothers of human sorrow, fit emblems of the victor's triumph, or the young bride's blushes, welcome to crowded halls, graceful upon solitary graves.

HOUSE AND BEDDING OUT PLANTS.

We are now offering a large and select list of bedding out and house plants that have been grown with great care and are strong and healthy, a full stock of hardy plants, bulbs and vines. Fruit and ornamental trees, hardy climbers and flowering shrubs. Choice list of hardy, perpetual moss climbing and beautiful everblooming roses, suitable for planting in lawns, cemeteries, door yards, etc.

CUT FLOWERS.

At all seasons of the year grown for cutting and making up into designs of any shape or size. Our flowers are always fresh as we do not cut them until ordered. A large variety of baskets trimmed or plain, horseshoes, cradles, bells, slippers, cornucopias, wreaths, crosses, anchors, stars, pillows, crowns, broken columns, gates ajar and many others.

Garden vases, wire flower pot stands and flower pots in large assortment at lowest prices. Full stock of vegetables and flower seeds that for purity and vitality cannot be excelled. We shall be able to furnish superior vegetable plants grown from choice seed selected for our own use such as tomatoes, cauliflowers, lettuce, peppers, cabbage and celery, also one and two year old roots and plants of asparagus, horse radish, rhubarb, gooseberry, currant and strawberries plants. A. MCCOMBER,
921 Third street east, Duluth, Minn.

C. S. Eppling & Co
CASH
GROCERS
631 WEST SUPERIOR STREET.

R. C. JORDAN,
Contractor and Builder
Has built some of the largest and costliest buildings in the Northwest. References from best known capitalists in Duluth. Residence and office No. 124 East First Street.
House and building moving a specialty. Any building moved on short notice.

FIFTH AVENUE HOTEL
Deutsches Gast Haus.
JOSEPH BRUDER - - Proprietor.
Close to the Omaha and Union Depot.
Good accommodation, the house being entirely new. Meals at all hours. Fine liquors and cigars. Rates reasonable.

STONE & ORDEAN
Wholesale Grocers
DULUTH, MINN.

J. D. & R. C. RAY,
Real Estate.
Duluth National Bank Building.

Memorial Day

And How it was Observed in Duluth.

The Willis A. Gorman G. A. R. post No. 13 with other societies of the city duly celebrated Decoration day. The turnout was one of the largest ever seen in this city. Among the members of the Willis A. Gorman post No. 13—there are few better known or held in higher esteem than Mr. Wm. N. Simpler.

WM. N. SIMPLER.

Mr. Simpler is always on hand to help in all things that his post take an interest in. He is an old resident, having come here from Sault Ste. Marie some five years ago. In conversation with the reporter on that day, it was learned that he has suffered considerably since coming here. He said that about three years ago last November he got a severe cold in his head, and since then his suffering at times has been almost unbearable.

He had a constant dropping of mucus from his head into his throat. Hawking and spitting with noises in his head that at times made him nearly frantic. That his hearing became bad, being totally deaf in his right ear, and partially so in his left. No appetite, sleep very poor, arising in the morning feeling tired and languid, no ambition or energy for anything. He had doctored and spent a great deal of money but all to no avail, as he kept getting worse all the time, until he began to think that he was incurable. This spring he saw in the daily papers that there was those suffering like he who were being benefited by Dr. Cosman's treatment. So he made up his mind that if there was relief to be had that he wanted some of it, so he went and saw the doctor.

Well, was your expectations realized?

Yes they were, more than realized in fact, for I did not have much hope when I first when to see him, having tried every person and every remedy recommended to me for a long time without any benefit to myself. After a careful examination, the doctor told me that I was suffering with catarrh, and he thought after my catarrh was cured there would be no difficulty in restoring my hearing to me. So I started treatment with him. I commenced to improve from the start, and to-day, so great has been the change made in me, that I can truthfully say I hardly know myself. As my head got better the doctor commenced treating my ears, and now I can hear almost as well as I ever could, and strange as it may appear, my hearing is more accurate in the ear that was entirely deaf when I went to see him first. The dropping of mucus from my head into my throat has entirely stopped, as has the hawking, spitting and noises in my head. I have an excellent appetite and sleep splendid, getting up in the morning feeling as refreshed as possible, and this result is entirely due to the excellent skill and treatment I received at the hands of Dr. Cosman, and I would most heartily recommend him to any one, as a skillful physician and honorable gentleman, being able to do just what he says he will.

Mr. Simpler resides at No. 527 East Sixth street, where he may be found, and he will cheerfully verify the above statement to any person who may call on him.

DOCTOR
Ethelbert O. Cosman,
Late of the Cincinnati College of Medicine and Surgery, Cincinnati, Ohio, has offices and is permanently located at
No. 118 THIRD AVENUE WEST.
DULUTH, MINN.

Where all curable cases are treated with success. Medical diseases treated skillfully. Consumption, Bright's disease, dyspepsia and all nervous diseases.

All diseases peculiar to the sexes a specialty. CATARRH CURED.

CONSULTATION at office or by mail $1.

Many diseases are treated successfully by Dr. Cosman through the mail, and it is thus possible that those unable to make a journey can receive SKILLFUL HOSPITAL TREATMENT AT THEIR HOMES.

No letters answered unless accompanied by 4 cents in stamps.

Office hours 9 to 11 a. m., 2 to 4 p. m. and 7 to 8 p. m.; Sunday 2 to 4 p. m.

Address all mail to Dr. E. O. Cosman, 118 Third avenue west, Duluth, Minn.

Tedford & Corwin
DEALERS IN REAL ESTATE,
Vermilion Range Properties
Bought and sold and options secured.
SOLDIERS'
Additional Homesteads
And all kinds of Land Script bought and sold.
Parties having lands to scrip will find it to their interest to consult us before purchasing elsewhere. Correspondence solicited. Script guaranteed.
601 Duluth National Bank Building,
DULUTH, MINN.

BIG ISLAND
The most charming resort in Minnesota. Harry and Theodore King are now prepared to furnish good meals, ice cream, lemonade, pop, etc., also small boats and
Fishing Tackle.
A dancing platform to accommodate twelve sets. Steamboat landing. The steamers Barker and Bardon ply between Duluth and Big Island.

To-Morrow is the Last Day of the People's GREAT BENEFIT SALE
Now Going On at the Glass Block Store!
SOME NEW BARGAINS HAS BEEN ADDED. DON'T FAIL TO TAKE ADVANTAGE OF OUR GIGANTIC OFFERINGS. OUR STORE WILL REMAIN OPEN UNTIL 10 P.M. SATURDAY.
PANTON & WATSON.

I AM OFFERING
THE
BEST BARGAINS
IN THE CITY
IN
Dock or Business Prop'ty
IMPROVED OR UNIMPROVED.
G. G. HARTLEY,
Room 202 Duluth Union National Bank Building.
Or Room 210 Temple Court, Minneapolis, Minn.

West End Advertisements.

The firms whose business cards are found below comprise some of the most reliable in the city. These firms are recommended to any one having business in the following branches:

WEST END BANKS

HALL BROS, & CO.—General banking business done. Domestic and Foreign exchange collections. Corner Third street and West Michigan street, Rice's Point.

STEWART & BRITTS—BANKERS—Corner Superior street and Nineteenth avenue west. Transact a general banking business, foreign and domestic exchange bought and sold. Collections promptly attended to. Interest paid on time deposits.

FURNITURE.

C. O. NELSON—Finest stock of Furniture in West Duluth. First class undertaking establishment in connection. 2006-2008 West Superior St.

SCANDIA FURNITURE EMPORIUM—Finest stock of Furniture in West Duluth, at prices to suit the times. Call and examine. Cleveland Block, West Michigan Street. Duluth; Sivert Johnson, proprietor.

MARKETS.

A. GISCH—Dealer in Dressed Meats of all kinds. Game for sale in season. Cor. Third & Michigan Sts.

BILLIARD HALL.

ANDERSON BROS.—1610 W. Michigan street, new billiard hall now open. Choice tobaccos and temperance drinks of all kinds.

SEWING MACHINES.

Standard Sewing machine's. Best in the market. Easiest running, parts more durable, than any machine in market. Repairing done. NELS MORTENSON.
1924 West Michigan street.

WM. C. SARGENT,
331 WEST SUPERIOR ST.
For Cash and Present delivery:
NUT AND STOVE, - $700
EGG AND GRATE, - $6.75.
A SPECIALTY OF DRY SLAB WOOD
DURING THE SUMMER.

TO BE HAD CHEAP.
A nice ROSE JAR filled with the choicest Pot Pourrie in the market.
For a good sweet smoke buy the L. K. CIGAR before going home, 3 for 25 cents.
The best remedy known for Headache, Catarrh and cold in the head is ELLIOTT'S ELECTRIC BATTERY in a bottle.
Humphrey's Homeopathic SPECIFICS and REMEDIES.
Don't Forget.
We have a full line of Atkinson's, Venerd's Lubin's, Hill's, Easterman's and Lozell's PERFUME.
NICE LILY SOAP.
The Recanler Preparations by Ayer's. Also having a thoroughly equipped prescription department we are able to prepare all prescriptions with rapidity and accuracy from fresh material.
F. W. Kugler & Co.,
DRUGGISTS,
127 East Superior Street.

I AM STILL SELLING
Fine Residence Lots
AT $100 To $300 Each!
Between Oneota and Duluth.
I have a few blocks still unbroken which I can sell at special figures and on easy terms.
Single lots may be had without any cash down and three years' time to pay in by parties who will build. Lumber will be provided on same terms. Call or write.
WM. BARNETT,
1615 West Superior St., WEST END.

REMOVED
—TO—
Hayes' Block
No. 30 East Superior Street.
H. BEIER.
CARPETS. DRAPERIES.

DRINK.
FRED MILLER'S Celebrated Milwaukee Beer and Budweiser's Elegant Export Beer.
W. N. POLLOCK, Sole Agt.
Office in Works, New Brick Building corner St. Croix Ave. and Railroad St. Telephone 711

HARWOOD'S
City Transportation, Freight & Express Drays
Office 17 Second Ave. West.

ESTABLISHED 1881.
Kimberley, Stryker & Manley.
REAL ESTATE Exclusive Agents for a large amount of the choicest, residence and dock property.
MONEY TO LOAN, in any amount, at low rates.
INSURANCE Twelve of the largest and best companies represented, having over $100,000.
Call or write 5 and 6, Duluth National Bank Bldg.

THE WHITE IS KING!
It is built of the Finest Material, constructed on the most approved principles, possesses more special features than any other machine.
The most popular machine in the world. The most popular because the best.
We have lately transferred the sale of the White at Duluth to
D. C. BEHRENS, 714 W. Superior Street
And would urge all intending to purchase a Sewing Machine to call on him.
WHITE SEWING MACHINE C.,
394 Wabasha Street, St. Paul, Minn.

IN TROUBLE.

THE NEWLY FORMED SCANDINAVIAN ELEVATOR COMPANY APPARENTLY IN TROUBLE.

Minneapolis Journal: Yesterday afternoon D. B. Doty filed papers in an attachment suit against C. C. Wolcott for $9,000. The only thing remarkable about the suit is the fact that Mr. Doty is secretary of the same company that Mr. Wolcott is now representing in Europe, the new Scandinavian Elevator company. Mr. Wolcott left the city last April for Europe where he proposed to dispose of a large amount of the stock of the company. Before he left he raised a considerable sum of money from Mr. Doty and from other sources.

A short time ago Mr. Doty learned that a large amount of Mr. Wolcott's indebtedness was about to fall due and that provisions had not been made for payment. He began to feel rather suspicious of the circumstances under which Mr. Wolcott had left and to secure himself he levied an attachment upon a number of country elevators belonging to Wolcott.

The latter is also indebted to some extent to the elevator company, and it is likely that an attachment will be levied in a few days in a similar suit brought by the elevator company. The sequel of this attachment, however, may be more serious, for it seems from statements of Mr. Doty that the elevator company will be seriously embarassed if Wolcott fails to pay. Mr. Doty believes, however, that the company will be able to pay all its creditors.

For some time past Northwestern grain dealers have been a little shy of the Scandinavian Elevator company, and some doubt has been expressed as to whether the company had sufficient capital to warrant its doing the business it has advertised to do.

AMUSEMENTS

THE MODELS.

A large company and a small house were the features that impressed one as he first entered the opera house last night. Later he wondered why the audience was not larger, as it certainly would have been had the merits of the show been known. The performance was divided in two parts, the first being a pleasing olio, in which all members took part, and the second a laughter provoking and excellent burlesque on Dixey's Adonis. Kittie Shields, an old favorite here, won applause, and Press Eldridge was the life of the show. The march of the Models was a decided feature. The company remains during the week. Had it been advertised for what it is, a first-class variety performance, it would have drawn a larger and more appreciative audience.

NOTES.

Chicago is winning the League pennant this season with a much overrated team. There is nothing in the field against them.

Mike Kelly should make arrangements with some dime museum man to go on exhibition. Mike's made his fortune in base ball, and is now worthless.

Ambrose Lynch, the old-time ball player, who was buried last Friday in Pittsburg, won first prize for being the best catcher in the famous world's base ball tournament held in August, 1867. Lynch caught Al. Pratt. He was awarded a silver belt. The Live Oaks, of Lynn; Young Canadians, of London; Excelsiors, of Chicago; Unknowns, of Jackson; Crickets, of Binghamton, and the Pittsburgs took part in the tourney. The Unknowns, it will be remembered, won the tourney.

Dominick McCaffery spent a portion of last week in New York City, his mission being to try and induce Jack Dempsey to meet him in a 10-round, small glove Queensberry encounter, similar to the one they had in Jersey City early last winter. Dominick is firmly of the opinion that if he and the Nonpareil meet again he will be able to reverse the decision Jack then obtained, and he was fair and manly enough to tell Dempsey so. He wants to contend for the gate money, the victor taking the larger share; but Dempsey, while perfectly willing to box, wants a guarantee that his share of the receipts shall not fall below a certain amount. Whether Dominick will accede to this proposition remains to be seen. McCaffrey would be very glad to meet Sullivan again, but as the big fellow is now with a circus there is very little chance of their coming together before early winter, and none then if the sawdust venture proves at all profitable, for in that event Sullivan will challenge the world to a finish fight in a 16-foot ring, and place the stakes so high that no one will be able or willing to risk them under the conditions he will impose.

PROGRESS OF THE WORK.

FIVE HUNDRED MEN BALLASTING THE NEW LINE OF THE DULUTH, SOUTH SHORE & ATLANTIC.

Over five hundred men are rushing the work of ballasting the new track of the Duluth, South Shore & Atlantic from Nestoria west to Iron River, the junction with the Northern Pacific railroad. The men are working in four sections, west from Nestoria and east from Dogwood and west from Dogwood and east from Iron River junction. Three steam shovels are being worked night and day and unless the mosquitoes kill the men the South Shore road will be ready for through traffic by September 1st. The mosquitoes have been a terrible pest on the line thus far. Only about forty miles of track now remain to be ballasted and the big force engaged will soon cover the two gaps. At Thomasville workmen are busy building the roundhouses and shops for the western division and trains go out almost daily from Nestoria for material and supplies.

The last rail was laid on the extension west at 8 o'clock on the morning of June 22nd. Although the Soo road made a great noise about beating the South Shore road with its through line, yet it seems to have proven another case of "the race not always to the swift," for the South Shore will undoubtedly beat the Soo after all, the latter road being far from ready for regular traffic. One wonderful thing, particularly for a new road, helped the South Shore road out, and that was the fact that not a single washout occurred on the line in spite of the extraordinary rainfall this spring, when even the old roads suffered repeatedly.

Shun The Chewing-Gum, Girls.

At a meeting of the Albany Woman's Christian Temperance Union last week resolutions deploring the increasing use of chewing-gum were adopted. It was about time action on this evil was taken. When a young girl begins the habit she says, "I can chew or let it alone," and before she is aware of her danger she is on the downward path to a gum-chewer's grave; and when a youth calls at a house where there are three or four inveterate young lady gum-chewers and takes a seat on a chair he feels, when he attempts to rise, as if he had an abnormal attachment for that particular piece of furniture, which sticketh closer than a brother, and his hat on the piano attracts two or three half-chewed quids, and his life is blighted for a short period. O, girls! Shun the saccharine and sticky chewing-gum as you would a viper, or you may bring the gray hairs of your parents to the cemetery lot and spoil the new suit of clothes of your best young man. Let there be anti-chewing-gum clubs organized in every county and state in the Union before it is everlastingly too late to save our girls from a fate worse than matrimony.—Norristown Herald.

The Instinct of Protection.

Philadelphia Bulletin: It is forty-eight years since the great Tippecanoe campaign of 1840 was fought, but the spirit of that famous year seems to be fast reviving. Everybody is engaged in reading up the history of that campaign, in getting out the old Log Cabin and Hard Cider relics, in adapting the songs and rhymes of that time, and in hunting up the veterans of 1840. There is no manufacturing of that enthusiasm; it is an honest and spontaneous impulse, and it will make itself felt in this campaign from beginning to end.

Rooms for Rent.

Two connecting furnished front rooms, suitable for dressmaking or sleeping room and office, or for young men. Inquire at 631 West Superior street.

You will save Money, Time, Pain, Trouble, AND WILL CURE CATARRH By Using 'ELY'S CREAM BALM

HAY-FEVER

A particle is applied into each nostril and is agreeable. Price 50 cents at drugists; by mail registered, 60 cents.
ELY BROTHERS, 56 Warren St. New York.

F. W. PAINE, Late Cash. Duluth Nat. Bank. HENRY LARDNER, Niles, Mich.

PAINE & LARDNER. BANKERS, Merchants Hotel Building.

AMERICAN Exchange Bank. CAPITAL.....$300,000 Surplus and Undivided Profits.....$150,000
DIRECTORS: H. M. Peyton, Geo. Spencer, J. H. Upham, M. J. Forbes, A. R. Macfarlane.
OFFICERS: H. M. Peyton, Pres; A. R. Macfarlane, Manager; Jas. C. Hunter, Cashier; Robert Crombie, Asst. Cashier.

THE DULUTH UNION NATIONAL BANK. CAPITAL, $800,000. U. S Government Depository:
DIRECTORS. A. M. MILLER. C. H. CUMMINGS. HON. O. P. STEARNS. A. D THOMPSON. L. MENDENHALL. D. A. DUNCAN. J. J. P. ODELL. W. H. FISHER. T. J. DAVIS. H. A. WARE. C. W. WELLS.
L. MENDENHALL, President. A. M. MILLER, Vice President. H. H. WAKE, Cashier.

A. L. Ordean, Pres. A. S. Chase, V. Pres. H. A. Smith, Cash W. Marshall, Asst. Cash. MERCHANT NATIONAL BANK. PAID IN CAPITAL.....$200,000 AUTHORIZED CAPITAL..$500,000
A general banking business transacted. Money transferred by draft to any part of the world. Accounts of merchants, corporations and individuals solicited.
DIRECTORS. A. L. Ordean, A. S. Chase, A. Wright, D. G. Cash, W. C. Sherwood, E. G. Swanstrom, F. A. Clarkson, H. A. Smith.

Do not buy any more "Poor Rubber Hose," but put your money in the 'Spiral' Cotton Hose

Lighter, Cheaper and Better than the Best Rubber Hose.
Made on the same principal as the rubber-lined hose used in Fire Departments, which last for years.
The cotton duck used in all rubber hose draws in water, wherever, as a wick absorbs oil, and being confined by rubber generates a Sulphorous gas, quickly destroying the best rubber hose. The "Spiral" Hose, having no outside covering to imprison the moisture, WILL DRY LIKE A TOWEL.
There are imitations, so buy only that which has one red line running through it, and which is patented March 30 '80. If your dealer does not have it, in stock let him get it.
Sample mailed to any address for six cents.
Boston Woven Hose Co., Sole Manuf'rs, 234 Devonshire St., Boston, Mass. 222 Lake Street, Chicago.

BILL NYE
Says he don't care who controls the political destinies of a nation if he can furnish the clams. If Bill can furnish the clams I can furnish the best coffees and teas for the money in the market. BEMENT'S 4 West Superior Street.

I. A. GRANT Wholesale and retail dealer in Double Strength, Salt Glazed, Vetrified Sewer-pipe. Manufactured by the Utica sewer-pipe Co., Ill. Office 131 Superior Street East. Yard Third Avenue East near St. Paul & Duluth freight depot.

DEAD ANIMALS! Promptly removed on shortest notice. THOMAS HALFORD. Telephone 128.

McLEAN & MARSHALL, Contractors and Builders, Estimates given on all kinds of brick, stone, carpenter work, etc. Office 1204 Twelfth avenue east.

E. C. GRIFLEY. J. C. MISHLER. GRIDLEY & MISHLER, Real Estate Brokers, Room 26, Exchange Building. List your property with us at what it is worth and we will sell it. We invite everybody to call in and see us, and solicit correspondence.

HEINZE BROS., U. S. Surveyors, Engineers, Architects, AND GENERAL DRAUGHTSMEN. 13 Ingalls Block. Duluth, Minnesota

A. FITGER & CO.'S LAKE SUPERIOR BREWERY Is the largest in the State of Minnesota outside of the Twin Cities.

M. B. HARRISON, Real Estate and Investments. DULUTH, - MINN.

Harrison's Division, w½ of sw¼ and ne¼ of sw¼, and lot 3, sec 13, tp 50, r 14.
Harrison's Brookdale Division, ne¼ of sec 32 tp 50 r 14.
Harrison's Bellevue Division, sw¼ of sw¼ of nw¼, and west ½ of se¼ of sw¼ of nw¼ sec 13, tp 50, r 14.
Harrison's Engleside Division, sw¼ of nw¼, sec. 28, tp 50 r 14.
Harrison's Boulevard Addition, e½ of nw¼, sec 32, tp 50, r 14.
Harrison's Marine Division, se¼ of ne¼, and lot 1, sec 5, tp 49, r 14.
Harrison's Melrose Addition, nw¼ of sec 21, tp 5, r 14.
Harrison's Ad. to W. Superior, w½ of ne½ of sw¼ sec 27, tp 49, r 14.
Call on M. B. Harrison, Duluth National Bank Building.

C. KALB, Wholesale and Retail Flour, Feed and Baled Hay. Burg-Kugler Block, 129 East Superior St.

INMAN TRANSPORTATION LINE. THE FAST & STAUNCH STEAMER OSSIFRAGE.

Will leave Duluth from the Northern Pacific dock every Monday and Thursday evening for Port Arthur and immediate north shore points. Returning will leave Port Arthur for Duluth and intermediate ports every Tuesday and Friday evening at 5 o'clock.
For freight or passage apply at the Inman Line office on N. P. dock or on board the steamer.

FREDIN, WILSON, MILLER & CO. ARE FURNISHING. BROWN SAND STONE! ROUGH OR CUT. At a low figure. Office 541 Lake avenue South, Duluth, Minn.

NOTICE.

Sealed bids will be received by the Board of Public Works in and for the City of Duluth, Minnesota, at their office No. 4 Banning Block, in said city, until 3:00 p. m., on the 7th day of July, 1888, for tearing down the wooden buildings on lots 45 and 47, West First street, First division, and piling up the lumber, according to conditions on file in the office of said Board.
A certified check or a bond with at least two (2) sureties in a sum of at least $100.00 to accompany each bid.
The Board reserves the right to reject any or all bids.
June 27th, 1888. MIRON BUNNELL, President.
Official: GEO. D. W. MANDEVILLE, Clerk Board of Public Works.
June 27 10t

SCOTT'S EMULSION OF PURE COD LIVER OIL, And Hypophosphites of Lime & Soda. Almost as Palatable as Milk.
The only preparation of COD LIVER OIL that can be taken readily and tolerated for a long time by delicate stomachs.
AND AS A REMEDY FOR CONSUMPTION, SCROFULOUS AFFECTIONS, ANAEMIA, GENERAL DEBILITY, COUGHS AND THROAT AFFECTIONS, and all WASTING DISORDERS OF CHILDREN it is marvelous in its results.
Prescribed and endorsed by the best Physicians in the countries of the world.
Sold by all Druggists.
Address, Pamphlet on Wasting Diseases, Free. Scott & Bowne, New York.

BIG G. Cures in 1 TO 5 DAYS. Guaranteed not to cause Stricture. Mfd only by the Evans Chemical Co. Cincinnati, O. Ohio. We cordially recommend this as the best remedy known to us for Gonorrhœa and Gleet. We have sold considerable, and in every case has given satisfaction. Alcott & Lee, Hudson, N. Y. Sold by Druggists. Price $1.00. For Sale by L. N. WOOD.

TO WEAK MEN Suffering from the effects of youthful errors, early decay, wasting weakness, lost manhood, etc. I will send a valuable treatise (sealed) containing full particulars for home cure, FREE of charge. A splendid medical work; should be read by every man who is nervous and debilitated. Address, Prof. F. C. FOWLER, Moodus, Conn.

The Sponge is Mightier than the Brush.

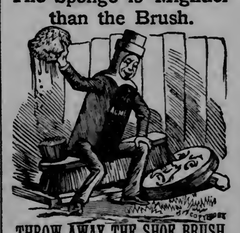

THROW AWAY THE SHOE BRUSH and use a Sponge and water, which will keep your SHOES BRIGHT and CLEAN if you use Wolff's ACME Blacking. The women know a good thing and will have it, and the men ought to. It preserves the leather and gives a brilliant polish. Water and snow slip off it as surely as off a duck's back. Men's shoes require dressing ONCE A WEEK—women's once a month, that's all. Worth trying, isn't it? It is also the best dressing for harness, on which it lasts THREE MONTHS. WOLFF & RANDOLPH, Philadelphia

HARNESS & COLLARS. We wish to announce to the public of Duluth that we have opened a first class harness shop at 111 West First street, where we are prepared to do all kinds of repairing, and are especially prepared to receive orders for light and heavy harnesses, also collars and saddles. SCOTT & BOYD, 111 West First Street.

O. G. TRAPHAGAN, Architect and Superintendent. Rooms 510, 511 and 512, DULUTH NATIONAL BANK BUILDI

NOTICE.

NOTICE IN CONDEMNATION PROCEEDINGS FOR EXTENTION OF MICHIGAN STREET FROM WEST LINE OF SECOND AVENUE EAST TO EAST LINE OF THIRD AVENUE EAST.

Notice is hereby given that a plat showing the land or parcels of real estate required to be taken for the extention of Michigan street, from west line of Second avenue east to east line of Third avenue east, in the city of Duluth, St. Louis county and state of Minnesota, has been filed with the city clerk of said city, and that the undersigned commissioners, duly appointed by the Common Council of said city to view the premises and assess the damages and benefits which may be occasioned by reason of condemning real estate along said street, between the points or avenues named, will, on Monday, July 16th, 1888, at 10 o'clock in the forenoon of said day, meet in the office of the city clerk, to hear all parties interested, and from there proceed to view the premises and assess such damages and benefits to the parcels of lots to be taken.
GEO. H. CLAYPOOL, J. B. SCOVILL, A. M. LONGSTREET, Commissioners.
Dated Duluth, July 2, 1888. July 2-10t

Notice of Application for Liquor License.

STATE OF MINNESOTA, COUNTY OF ST. LOUIS, CITY OF DULUTH—ss.

Notice is hereby given, That application has been made in writing to the Common Council of said city of Duluth, and filed in my office, praying for a transfer of the license granted to M. Engstrom to them, and the term commencing on July 16th 1888, and terminating on June 30th 1889, by the following persons, and at the following place, as stated in said application, to-wit:
Tuffte & Olmsted, the front room of the main floor of the one story frame building situate on lot 265, block 19, Second Division, Duluth proper, and being No. 103, Third street, Rice's Point.
Said applicatitn will be heard and determined by said Common Council of the city of Duluth, at the council chamber in said city of Duluth, in St. Louis county, Minnesota, on Monday evening, the 16th day of July, 1888, at 8 o'clock p. m. of that day.
Witness my hand and seal of said city of Duluth, this 2nd day of July, A. D. 1888.
CHAS. E. BUDDEN, City Clerk.
{ Corporate Seal. } July 2-d-td.

Notice of Application for Liquor License.

STATE OF MINNESOTA, COUNTY OF ST. Louis, City of Duluth.—ss.

Notice is hereby given that application has been made in writing to the Common Council of said city of Duluth, and filed in my office, praying for license to sell intoxicating liquors for the term commencing on July 9th, 1888, and terminating on June 30, 1889, by the following person and at the following place as stated in said application, to-wit:
H. S. Barnett, the front part of the second story of the brick building situate on the southerly end of lot 34, First division, Duluth proper, and known as the "People's Theatre," and being No. 17, Second avenue west.
Said application will be heard and determined by said Common Council of the City of Duluth at the Council Chamber in said City of Duluth, in St. Louis county, Minnesota, on Monday evening the 9th day of July 1888, at 8 o'clock p.m. of that day.
Witness my hand and seal of said city of Duluth this 23rd day of June A. D. 1888.
CHAS. E. BUDDEN, City Clerk.
(CORPORATE SEAL.)
June 23-d2w

Notice of Application for Liquor License.

STATE OF MINNESOTA, COUNTY OF ST. Louis, City of Duluth.—ss.

Notice is hereby given that application has been made in writing to the Common Council of said city of Duluth, and filed in my office, praying for license to sell intoxicating liquors for the term commencing on July 16th, 1888, and terminating on June 30th 1889 by the following persons, and at the following place as stated in said application to-wit:
Clendenning & Timlin, the main floor of the two-story frame building situate on west half of lot 75, First division, Duluth proper, and being No. 423 west Superior street.
Said application will be heard and determined by said Common Council of the City of Duluth, in the council chamber in said City of Duluth, in St. Louis county, Minnesota, on Monday evening the 16th day of July 1888, at 8 o'clock p. m. of that day.
Witness my hand and seal of said City of Duluth, this 29th day of June A. D. 1888.
CHAS. E. BUDDEN, City Clerk.
{ CORPORATE SEAL. } June 30-d-2w.

Notice to Contractors.

CITY OF DULUTH, June 29, 1888.

Sealed bids will be received by the board of Public Works in and for the corporation of the city of Duluth, Minnesota, at their office in said city, until 3 p. m. on the 11th day of July A. D. 1888, for the construction of sidewalks in said city as follows:
An eight foot walk on the east side of Seventeenth avenue west from Michigan street to Superior street. An eight foot walk on the south side of Second street from Twelfth avenue to Thirteenth avenue east, and an eight foot walk on the south side of Third street from Seventh avenue to Thirteenth avenue east, except when the above mentioned walks may be built by abutters, according to plans and specifications on file in the office of said board.
A certified check or a bond with at least two (2) sureties in the sum of $200 must accompany each bid.
The said board reserves the right to reject any or all bids or fractions of bids.
MIRON BUNNELL, President.
Official: GEO. D. W. MANDEVILLE, Clerk of the Board of Public Works.
June 29-10-t.

Notice of Application for Liquor License.

STATE OF MINNESOTA, COUNTY OF ST. Louis, City of Duluth.—ss.

Notice is hereby given, that application has been made in writing to the Common Council of said City of Duluth, and filed in my office, praying for License to Sell Intoxicating Liquors for the term commencing on July 8th, 1888, and terminating on June 30th, 1889, by the following persons, and at the following place as stated in said application to wit:
Turcotte & Carpenter, the front room of the main floor of the two-story frame building situate on the east half of lot 51, First division, Duluth proper, and being No. 305, West Superior street.
Said application will be heard and determined by said Common Council of the City of Duluth, at the Council Chamber in said City of Duluth, in St. Louis county, Minnesota, on Monday, evening, the 9th day of July, 1888, at 8 o'clock p. m., of that day.
Witness my hand and seal of said City of Duluth, this 25th day of June, A. D., 1888.
CHAS. E. BUDDEN, City Clerk.
[CORPORATE SEAL.] June 26-d-td

NOtice of Application for Liquor License.

STATE OF MINNESOTA, COUNTY OF ST. Louis, City of Duluth.—ss.

Notice is hereby given that application has been made in writing to the Common Council of said city of Duluth, and filed in my office, praying for license to sell intoxicating liquors for the term commencing on July 1st, 1888, and terminating on June 30th, 1889, by the following persons, and at the following place as stated in said application, to-wit:
Marshall & Ignasiak, the front room of the east half of the main floor of the two story frame building situate on lot 27, First division, Duluth proper, and numbered 121 West First street.
Said application will be heard and determined by said Common Council of the city of Duluth, at the council chamber in said city of Duluth, in St. Louis county, Minnesota, on Monday evening, the 9th day of July, 1888 at 8 o'clock p. m., of that day.
Witness my hand and seal of said city of Duluth, this 21st day of June A. D., 1888.
CHAS. E. BUDDEN, City Clerk.
[CORPORATE SEAL.] June 21-d-2w.

Notice of Confirmation of Commissioner's Report

FOR LAYING OUT, OPENING AND EXTENDING FIRST STREET WEST.

OFFICE OF CITY CLERK, Duluth, Minn., June 26th, 1888.

Notice is hereby given that the assessment of damages made by the commissioners appointed by the common council of the City of Duluth, for laying out, opening and extending First street west through a portion of lot 128, block 15, Duluth proper, Third division, and through a portion of lot 1, block 1, Myers' park, also through a portion of lot 162, block 65, Duluth proper, Second division, also through a portion of lot 191, block 67, Second division, Duluth proper, and also a portion of blocks 67, 68, and 69, Duluth proper, Second division, as shown by the plat of the same on file in this office, has been returned, and that the same will be confirmed by the common council of said city at a meeting of said common council, to be held at the council chamber on MONDAY EVENING, JULY 9th, 1888 unless objections are made in writing by persons interested in any land required to be taken.
CHAS. E. BUDDEN, City Clerk.
{ CORPORATE SEAL. } June 26-d-td

Grand Opening OF THE MODEL SHOE STORE! St. Louis Hotel Block, SATURDAY, JUNE 7TH.
On this day we will give FREE with every $1 purchase a handsome nickle-plated knife with shoe buttoner combined.
Our Stock is all NEW and FRESH And of The Most Fashionable Cut.
THE MODEL. Cash Shoe Store. St. Louis Hotel Building. M. A. PHILLIPS

HONEST CLOTHING.
By honest clothing we mean good goods, well made, good trimmings and fine fitting. When you want anything in this line come and see us and we will save you 25 per cent at the Old Reliable Square Dealing
Northwestern Clothing House
Corner Lake Avenue and Superior Street.
Open Evenings Until 9:30. Open Saturday Until 11. L. R. BONDY.

Morison & Macfarlane, Real Estate. Room 32 Exchange Building, - - DULUTH, MINN.
Have very cheap and desirable lots in the West End; a bargain in a Superior street lot. Also one on Michigan street west. Acreage on the north and south shores of Lake Superior. Several millions of standing pine, and large tracts of mineral lands.
AGENTS FOR THE BANKERS' LIFE ASSOCIATION OF MINNESOTA.
Call and get cost of insurance and be satisfied that this is the cheapest and safest insurance obtainable.

SEWERS CONNECTED P. V. DWYER & BROS., PLUMBERS 16 SECOND AVENUE WEST. DULUTH.

Livery, Boarding & Sale Stable FIRST-CLASS CARRIAGES, HACKS & COUPES FOR PARTIES OPERAS AND FUNERALS THE FINEST HEARSE IN THE CITY. H. C. KENDALL & CO. Prop.

UNDERTAKERS & EMBALMERS RANDALL & KENDALL, Are now prepared to furnish all supplies and take care of all funerals committed to them. STORE IN AUSTIN BLOCK, SECOND AVENUE WEST.

R. Cullen, REAL ESTATE, Property for sale in all parts of the city and in East and West Superior. Lots and houses and acreage adjoining the limits of these three cities at low prices. If you want to sell your property quick list it with me. MONEY TO LOAN! HOTEL LaPERL, - - - DULUTH, MINN.

ECKERT, WILLIAMS & CO., WHOLESALE COMMISSION AND DEALERS IN Corn, Oats, Flour, Mill Feed, Hay, Etc. Office and Warehouse on Lake Ave., opp. Sutphin's Cold Storage

DURAGE, RICE & BREWSTER, CIVIL ENGINEERS. General and City Surveying and Drafting. ALL CLASSES OF ENGINEERING WORK SUPERINTENDED. DESIGNS AND ESTIMATES FURNISHED. ROOM 5 and 6 FARGUSSON BLOCK.

GRAND OPENING. The people of West Duluth are cordially invited to attend the opening of Oleson & Co.'s Dry Goods Store, Corner Nineteenth Avenue West and Superior Street. Come and view the bargains displayed on his shelves. Grand Opening Tomorrow

Murnane & Spencer, SPORTING HEADQUARTERS. 22 WEST SUPERIOR STREET. CHOICE WINES, LIQUORS AND CIGARS. All Sporting news received here. All Sporting papers on file.

Boarders, With or Without Rooms Will now be received at the elegant new boarding house lately erected at 122 East First Street. House fitted with all the latest improvements; steam, bathrooms, etc.

WEST DULUTH.

A GREAT IMPROVEMENT.

WORK BEGUN THIS MORNING ON A RETAINING WALL FOR THE ADAMS SCHOOL LOT.

A crew of men begun work this morning, blasting the wall of rock from in front of the Adams' school house. The place has long been considered dangerous, as an abrupt wall of rock rises to the height of twenty feet directly in front of the school, making it remarkable that no serious accidents have happened to any of the four hundred pupils who attend the institution. Instead of being a perpendicular wall, it will be sloped in sixteen feet and a wall built nigh enough above the level of the lot to prevent children from climbing over. In place of the present steep stairway, passage ways of a gentle rise will be built with iron railings at the sides and the present hard climb will be done away with. The place will then become one of the best schools in the city and the teachers may well be proud of their establishment

HE DIDN'T ENTHUSE.

A cranky foreigner, who evidently is not imbued with the idea of American freedom, tried to stop a party of West Enders from firing fire crackers, Fourth of July night. But when he saw that his efforts were likely to prove in vain and would perhaps get him into trouble, he strode away, shouting back, after he had gone a safe distance, that, if he had his pistol he'd "shoot the blasted heyes hont of yie."

A BROKEN ARM.

As Willie Canfield, a lad about 15 years of age, who is employed as water carrier in Hubbard & Vincent's mill yard, was riding through the yard on a slat carb this morning, a log fell upon him, breaking his arm. He was taken to Dr. Davis' office, where the arm was set.

FRESH.

E. G. Swanstrom receives tomorrow morning a consignment of fresh vegetables, fruits, &c. He has just received some very fine butter which he is selling cheap. Also fresh strawberries cheap. Call before going elsewhere.

OF GENERAL INTEREST.

The thermometer registered 83° in the shade at 9:30 this morning.

Mr. West, of the National Iron Works, left this afternoon for a few days' visit to Minneapolis.

Miss Mary Lenner, sister of Mrs H. S. Lon, left yesterday on the City of Fremont for Michigan.

The Scandinavian Methodist Sewing society auction and supper is now an attraction at West Duluth.

Contractor Wolf has ordered a forty horse power engine and four steam drills to be used on his street work.

The ladies of the Grace M. E. church will give a moonlight excursion on the Ossifrage next Wednesday. Ice cream and strawberries will be served.

James Ryan, who is interested in the Detroit Smelting works, has been in West Duluth looking the ground over for with a view to establishing smelting works here.

Paragrapher Bede has received his new press and in a few days his teeming brain will evolve pungent witticisms and mighty editorials daily instead of weekly as heretofore.

The News seems to begrudge the space used this morning in correcting their statement regarding Mr. Fussey, who is now on the road to an early recovery from his injuries.

For charming originality in spelling the member of a certain morning paper, who was the author of a West End furniture dealer's display advertisement, certainly "takes the cake."

Mr. and Mrs. C. F. Hume, well known people of West Duluth, have moved to Kansas where Mr. Hume will engage in the lumber business. The good wishes of friends follow them.

Men are at work on Twenty-first avenue west between Michigan and Superior street, grading the street. When proper sidewalks are built across the avenue, especially at Superior street, blessings deep and fervent will go up from those who have been compelled to wade through the mud at that place for the last six months.

Building matters in West Duluth are receiving a new impetus, and many more dwellings will be erected this summer than were before anticipated. The credit belongs to Stewart & Britts, who are agents for "debenture bonds," from the purchase of which at merely a nominal sum, workingmen are enabled to erect a house at less payments than rent would cost them.

WEST SUPERIOR.

Mrs. A. M. Spencer is visiting at Wascca.

W. J. Harney left last night for Port Arthur. He will be absent several days.

G. W. Youngblood & Co. have opened a real estate office in the Moran building.

W. B. Rimball went to Chicago this afternoon. He will return the first of next month.

Prof. G. G. Williams went down to Ashland to-day on business. He will return to-morrow.

At the Tower: C. C. Zigler, H. D. Smith, Minneapolis; Jas. Dalton, Eau Claire; H. M. Warren, Augusta; Frank Pierce, Chicago.

A base ball meeting will be held this evening at the office of Dwyer & Chandler. It is hoped that the boys will turn out and get the game started.

J. H. Agen is platting an addition to West Superior under the name of Osage Park. This new addition is situated on Winter street and takes in the Banks residence property.

Hon. F. F. Solon is in the city shaking hands with numerous friends. He will return with his family to West Superior this fall, after finishing his engagement as district lecturer in the interests of the Anti-Prohibition society.

In yesterday's HERALD it was stated that A. L. Kenyon would go to Indiana to work for an electric light company, which was a mistake. Mr. Kenyon has accepted a position as head clerk in the grocery house of L. F. Gerrish, of this city.

A movement is on foot, it is stated, to establish a high school here. It is thought by those that are interested in the matter that it can be in operation this fall. This would be a good move, and one that the rapid growth of this enterprising young city will warrant.

The Opening of the Campaign.

To open the campaign with any hopes of speedy success, attack the enemy, malaria, before it has a chance to intrench. An obstinate foe it will prove if you don't go right at it. If you are prudent, too, you will have fortified, upon the first intimation of its presence in your neighborhood. Hostetter's Stomach Bitters is the medicinal ammunition that you require. Every form of malarial fever yields to this fine preventive and remedy. For constipation, liver complaint, dyspepsia, nervousness and kidney trouble it is no less effective. Residents of malarial localities, and persons sojourning in or bound for the great West, should select this medicine as a means of defence against the frequent visitations of miasma. Those in delicate health, the aged and the enfeebled, should in every instance resort to this signal invigorant. Use it for weak nerves.

Caution.

We hereby notify all whom it may concern that we will not, after this date, hold ourselves responsible for goods supplied to any person or persons, whatsoever, except on our own order, personal or written, nor will we pay any "due bill" presented by another than the party to whom originally issued and on his personal receipt.

JOHN S. WOLF & Co.

June 20, 1888.

ROYAL

BAKING POWDER

Absolutely Pure.

This powder never varies. A marvel of purity, strength and wholesomeness. More economical than the ordinary kinds, and can not be sold in competition of the multitude of low test, short weight alum or phosphate powders. Sold only in cans. ROYAL BAKING POWDER CO., 106 Wall street, New York

ONE CENT A WORD COLUMN.

Short advertisements of a miscellaneous nature inserted in this column for one cent a word each insertion. No insertion less than ten cents. THE EVENING HERALD is the people's paper and wishes the people to use its columns. Business men will find this column one of the best through which to reach the public. No accounts of advertisements in this column are kept; they must be paid strictly in advance.

FOR SALE.

SALE LOTS 13 and 15 EAST FOURTH street corner First avenue east. Enquire of owner at 21 East Superior street. J. W. Fogleson.

FOR SALE—A GOOD NEW 12 FOOT WALL tent at a bargain. Address G 2 Herald office.

LOST.

LOST A CANARY BIRD. REWARD WILL be paid for its return to the City Hotel.

SITUATIONS VACANT.

A GOOD GIRL WANTED FOR THE COUNTRY. Enquire at 311 east First street.

WANTED—AT 301 EAST 4TH STREET, A good competent cook; one that is a good washer and ironer. Also a competent girl for second work. None others need apply.

WANTED—A COMPOSITOR—ONE CAPABLE of working hand press. Address A. De Lacey Wood, Two Harbors, Minn.

WANTED—A COMPETENT GIRL FOR general house work, in a family of three. Apply at 309 West Third street.

TWO FIRST-CLASS SEWING GIRLS wanted. Inquire at No. 328, East Sixth street.

WANTED WHEELS MAN ON STEAMER Jas. Bardon.

WANTED—SERVANT GIRL, ONE WHO understands cooking, can wash and iron; three in a family, no children. Canadian preferred, apply at 422 Second avenue west. None but first-class girl need apply.

WANTED — AT 221 EAST FOURTH ST. A girl to do general house work, wages $16 a month to one who is thoroughly competent. No other need apply. German, Irish or Canadian preferred.

SITUATION WANTED.

A GENERAL HOUSE PAINTER AND grainer wants work, apply "M" this office.

ROOM WANTED.

WANTED—ROOM WITH GAS. STATE terms. M. Herald Office.

FOR RENT.

FOR RENT—FURNISHED ROOM FOR ONE or two gentlemen. No. 3, Eleventh avenue west.

FOR RENT FIRST CLASS STORE ROOM, in the best business location on Lake avenue. Suitable for any business. Apply 220 Lake avenue south.

FOR RENT 3 LARGE ROOMS & CLOSET, furnished or unfurnished, 406 east First st.

BOARD AND ROOMS.—VERY DESIRABLE rooms with board for two or three persons may be had at 301 East Third street, (Salter block.)

FOR RENT FURNISHED ROOMS IN PRIvate family, with or without board, "B. R."

FOR RENT CHEAP—A SMALL HOUSE ON Eighth avenue east and Third street. Apply at 218, Eighth avenue east.

FOR RENT—A NEW DOUBLE HOUSE OF 13 rooms which will be ready for occupancy in a few days. House is supplied with water. Apply at No. 218 Eighth ave. east.

TO RENT—A LARGE BUILDING SUITable for store, or boarding house furnished also city water 356 Lake avenue south.

FOR RENT—A GOOD HOUSE ON EAST Fourth str. Apply at 306 Lake ave., south.

THREE UNFURNISHED ROOMS FOR rent. Good location. Enquire 214 East Second street.

FOR RENT—TWO LARGE FRONT ROOMS, furnished or unfurnished, No. 6 East Fourth street.

FOR RENT—FURNISHED OR UNFURNISHED rooms to rent, 411 East First street.

TO LOAN.

MONEY TO LOAN—IN SMALL SUMS OF $500 and upwards. GILL & MYERS over Post Office.

MONEY TO LOAN IN SMALL SUMS ON IMPROVED real estate at reasonable rates. MARTIN & HOWARD, 402 Duluth National Bank Building.

PROFESSIONAL CARDS.

ARCHITECTS.

A. F. RUDOLPH, ARCHITECT AND SUPERINTENDENT. 40 Exchange building.

E. S. PALMER. L. P. HALL. PALLMER & HALL, ARCHITECTS AND Superintendents, Room 46 Exchange building, Duluth, Minn.

F. D. MOON, ARCHITECT AND SUPERINTENDENT. Room 602 Duluth National Bank building, Duluth, Minn.

MCMILLEN & STEBBINS, ARCHITECTS and superintendents. Office room No. 44 Exchange building.

YOUNG & TERRYBERRY, ARCHITECTS and superintendents. Office, 222 Duluth National bank building, Duluth, Minn.

HATTER AND FURRIER.

S. GELHAAR, NEW YORK PRACTICAL Hatter and furrier. Hats cleaned, dyed blocked and repaired as good as new. Seal sacques re-dyed, re-lined and made up a specialty. 201 West Superior street, Duluth, Minn.

CONTRACTORS AND BUILDERS.

J. A. ROBERT, CONTRACTOR AND builder. Estimates of all kinds of work furnished, and also plans furnished on application. 624 West Superior street.

CIVIL ENGINEER.

S. G. STEVENS.—MECHANICAL AND ARCHITECTURAL draftsman. Maturing designs, drawings and specifications for patent soliciting a specialty. Room 40 Exchange building.

ATTORNEYS.

H. S. LORD, ATTORNEY-AT-LAW. 1015 West Superior street.

RALPH N. MARBLE, ATTORNEY-AT-Law. Special attention given to matters before the local land office and the land department at Washington. Room 3, Fargusson block, Duluth, Minn.

J. H. SHARP, LAND ATTORNEY AND Land Agent, 42 Fargusson Block.

G. T. WARE, BARRISTER, SOLICITOR, Notary etc. Offices next to the Post office, Port Arthur.

MUSIC.

PROFESSOR AUGUST GRIESER—CLASsical piano instruction. 313 West Fourth street.

W. P. SCHILLING—VOICE CULTURE and piano study; 118 Third avenue West.

FRANK E. HOARE—(LEADER OF ORCHESTRA) teacher of violin. Address Gordon's Hat store.

GRAND OPERA HOUSE,

J. T. CONDON, Lessee and Manager.

July 5, 6, and 7.

Mlle. ST. ORMOND'S

MIDNIGHT MATINEE COMPANY

And Challenge Brass Band and Orchestra.

20 BEAUTIFUL MAIDENS.
6 UPROARING COMEDIANS.
12 TALENTED SPECIALISTS.

And a Burlesque on

Dixey's Adonis.

In which the Entire company will appear. A grand street parade headed by the Mlle. St. Ormond's Magnificent Band.
Prices, 50, 75, and $1.

PEOPLE'S

THEATRE!

FRISKY BARNETT, Mgr.

-GRAND -:- OPENING-

ON WEDNESDAY EVENING

JULY 4

The English Folly Co.,

COMPISING OF THE FOLLOWING POPULAR ARTISTS

Gallagher and Reynolds.
Ada Devere.
Hayden and Stiles,
Ada Mortimer.
John R. Noon,
Pauline Nichols,
Billy Gilmore,
Lulu Waters,
Nellie Burt
Thos. Furniss

Effie Eddons and Eugene Earl, late of the Siddons Co., Lillie Bishop and Lizzie Wilson, late of the Star Opera Co., and

15 HANDSOME YOUNG LADIES,

Popular Prices Admission.

The Royal Route

CHICAGO, ST. PAUL,

Minneapolis & Omaha Railway,

J. B. SUTPHIN,
COLD

STORAGE

Wholesale dressed meats, Poultry and Provisions, Stock yards and abattoir at West Duluth. Dealer in draft and driving horses.

ESTABLISHED 1869.

L. MENDENHALL. CHAS. R. HAINES.

MENDENHALL & HAINES,

Real Estate,

LOANS, INSURANCE.

RENTS COLECTED.

DULUTH, - - MINN

F. DALPHOND,

(Formerly Foreman for C. Poirier.)

Having purchased the Custom department of C. Poirier, I will remove the same to the basement of the Hunter block.

DRIVING BOOTS, SHOE PACS

—AND—

Lumbermen's Supplies on Hand.

A SPECIALTY MADE OF CUSTOM WORK IN BOOTS AND SHOES.

Will warrant satisfaction. Give me a call.

E. GRUMBACH,

FURRIER,

ROOM 5 INGALL'S BLOCK, OVER KAHN'S STORE.

Makes a specialty of making and altering Sealskin Cloaks.

A CARD

Mrs. Brock having moved into her new Building the

AYR HOUSE

124 East first street, is prepared to accomodate first class boarders with or without rooms.

C. D. STOCKER & CO.,

INSURANCE

AND LOANS.

ROOM 500.

DULUTH NATIONAL BANK BLDG.

TELEPHONE CALL NO. 200.

Wm. C. Sherwood & Co.

Have some real Bargains in acres and lots at the WEST END and in WEST SUPERIOR. All we ask, is for parties to look at our list of properties, and if the prices are not lower than any other property in the same vicinity, don't buy of us. We have some bargains, and bargains will not wait. Write or call.

WM. C. SHERWOOD & CO.,

Room 8, Metropolitan Block.

GREAT

Bankrupt Sale!

Come and Make Your Own Price.

The doors are now open for the sale of the entire stock of goods of the firm of

SILK & BENNETT,

INSOLVENT,

CONSISTING OF

Ladies' Furnishing Goods,
Ladies' and Children's Hose,
Men's and Boys' Clothing,
Hats, Caps, Boots & Shoes,
Trunks Valises Etc.,
Gents' Furnishing Goods,
The Old Stand, Young America Carpet Store.

This stock must be closed out at once and will be sold below cost. Call early at 119 West First Street and get a bargain. Remember the place.

BURTON S. PARSONS, Assignee.

The Union Debenture Co.,

55 Congress and 40 Water Sts.,

BOSTON, MASS,

Capital Stock - - - $500.000.

Offers the Investment Bonds Herein Stated.

Briefly stated, these bonds are for **Five Hundred Dollars** each, payable ten years from date of issue, assuring unequaled opportunities for saving and accumulating money, and all at a very moderate cost.

If paid quarterly.....$8.00
If paid semi-annually.....15.50
If paid annually.....30.00

If after two or more annual payments the holder should for any reason discontinue further payments, the Bonds will then be worth at maturity an amount equal to all the yearly payments made thereon, with compound interest at four per cent.

If the ten annual payments aggregating $300 are made, the Bonds will then be worth the full **Five Hundred Dollars** each.

All funds, including interest receipts and payments on these Bonds, are carefully invested in first mortgages on improved real estate, not exceeding one-third its unquestionable value, the whole with a **Sinking Fund** especially established therefor, being held for the redemption and fullpayment of the **Investment Bonds.**

Young men and women of moderate means, clerks, laborers and book-keepers, many of whom are continually spending their money as fast as earned, are solicited to examine carefully the plan of these BONDS and note the fact that $8.00 per quarter, or $15.50 every six months, or $30.00 per year, will produce FIVE HUNDRED DOLLARS at the expiration of **Ten Years.**

This company negotiates real estate mortgage loans, affording all the advantages of paying indebtedness in weekly or monthly instalments, and embodies in its plan all the essential features of **Building and Loan Associations** and co-operative banks.

The company charges it usual commission for negotiating these loans.

ILLUSTRATION.

The following shows the working of a $1,000 loan.

John Smith owning a lot worth (say $600) is the holder of two Investment Bonds, and desiring to build a house on his lot to cost $1,000 he would execute his mortgage for $1,000 to the Company and assign his Investment Bonds as additional security, and as the building progresses the Company would advance him the money less the commission, above named, and would charge him interest (say 8 per cent.,) thus making the cost as follows:

Ten annual payment on two bonds.....$600
Interest on loan for 10 years (at 8 per cent.).....800
Total cost in 10 years, $1,400

being $140 per year, or $11.67 per month $1,000

At the expiration of ten years the bonds wil be worth.....$1,000
Deducted from total amount paid leaves balance of.....400

as the cost of a $1,000 loan for ten years which is $40 per year, or 4 per cent. per annum.

All loans must be approved by the local board, consisting of three persons to be selected by the Company, one of whom will be the local banker, who shall be chairman of the board.

Applications for loans will be treated in the order of their filing with the chairman of the board. Loans are made in sums of $250 and upwards, the Company reserving the right to decline any application.

It is the custom of this Company to receive money on loans at any time, and borrowers can pay $100 or a multiple thereof at their pleasure, thus stopping interest as well as canceling the endebtedness. These extra payments on loans will not affect the bonds.

The simplicity of this plan commends it to all borrowers, and its popularity is evidenced by a constantly increasing demand for loans on this plan.

N. B.—The company will loan, at least, as much money as it receives from sale of Investment Bonds, Interest, etc.

For futher information apply to S M. CHANDLER, Agent,
Corner Superior street and Nineteenth avenue west, Duluth, Minn.

LOCAL BOARD: Stewart & Britts, Company's Bankers. H. S. Lord, Company's Attorney. Dr. John Pearson.

THE BEST

—IS—

Always Cheapest.

Good Quality
Low Prices
Strictly
Reliable

ALWAYS WIN!

Clothing

Odd Pants

UNDERWEAR AND SOCKS

HATS AND GLOVES

THE NEW

CITY CLOTHING HOUSE,

307 West Superior Street,

W. W. HOOPES & CO.

Hartmann & Mallett.

Office on Ground Floor of Fargusson Block.

We invite all those who want to get a share in the benefits to be derived from

THE GREAT BOOM

WHICH IS BEING INAUGURATED

In The Vermilion Country

TO CALL AND GET A LIST OF THE

Best Mining Properties to WOrk On

We don't charge anything for the information we give and will sell or lease on reasonable terms.

HARTMANN & MALLET,

GROUND FLOOR. FARGUSSON BLOCK.

SPECIAL NOTICE

To Parties Desiring to

OWN A HOME

OF THEIR OWN.

C. H. GRAVES & CO.

Desire to call your attention to a few very choice and desirable residence lots, favorably located, that we have just been

AUTHORIZED TO SELL

By owners who have held them for years. These lots are now put on the market for the first time. The prices are reasonable and we are prepared to loan at once to purchasers who will build, enough money to construct dwellings. Such loan not to exceed one half the value of land and improvements. We offer them two to five years time and a fair rate of interest. This is an opportunity well worth the immediate attention of any one who **WISHES A HOME** and prefers owning it to paying high rents, come in and talk it over.

C. H. GRAVES & CO.

Basement Floor, Board of Trade Building

BELL & EYSTER'S BANK

AND

SAFETY DEPOSIT VAULTS

NO. 3 WEST SUPERIOR STREET.

PAID IN. CAPITAL - - - $100,000.00

HENRY H. BELL, MANAGER. WM. E. DAVIS, ASST. MANAGER.

MINNESOTA HISTORICAL SOCIETY

DULUTH EVENING HERALD

VOL 6. NO. 77. DULUTH, MINN., SATURDAY, JULY 7, 1888.—FOUR O'CLOCK. PRICE TWO CENTS.

BENJAMIN HARRISON.

LEVI P. MORTON.

COOL CLOTHING

FOR

WARM WEATHER.

This warm weather is a very forcible reminder of the necessity of having cool clothing. Our line of these goods was never better. Everything to keep a man or boy cool can be found in our establishment.

Straw Hats, 25c to $4.
Sun Umbrellas, $1 to $2.
Summer Neckwear, 5c to $1.
Outing Shirts, $1.50 to $4.
Tennis Belts, 25c to $1.
Summer Underwear, 25c to $16.
White and fancy Vests, 75c to $8.
Serge and Cheviot Suits $10 to $23
Summer Trousers, $2 to $9.
White Flannel Coats, $5 to $7.
White Flannel Pants, $4 to $6.
White Flannel Vests, $3 to $5.
Fancy French Flannel Coats. $3 to $6.
Alpaca Coats, 50c to $2.50.
Tennis Blazers, $4.25 to $6.50
Mohair Coats and Vests, $5 to $9.
Silk Coats and Vests, $7.50 to $10
Linen, Alpaca and Mohair Dusters, $1 to $5.
Clergymen's Extra Long Coats, $3.50 to $7.
Boys' and Children's Cool Clothing.

OPEN EVERY EVENING.

The Great Eastern

DULUTH'S RELIABLE OUTFITTERS.

ONE PRICE CLOTHING COMP'Y

M. S. BURROWS & CO.

Minnesota Historical Society 450

MORE ARRESTS.

A Striking Fireman Arrested for Complicity in the Alleged Dynamite Plots.

WHAT CHIEF ARTHUR HAS TO SAY OF IT

A Guerilla Warfare Inaugurated Against the Burlington Road, Supposedly by the Strikers.

AURORA, Ill., July 7.—Excitement here over the arrest of engineers in connection with the supposed dynamite plot had some what subsided last evening, when it was renewed by the arrest of Alexander Smith, a striking fireman charged with complicity in the plot. Deputy United states Marshal Burchard has possession of warrants for the arrest of three other persons, but the parties are evidently keeping out of the way.

ARTHUR'S DISAPPROVAL.

What the Chief Engineer Says of the Dynamiters.

CLEVELAND, July 7—Chief Arthur was seen by a reporter directly upon his return from New Orleans. When asked regarding the arrests of alleged dynamite conspirators in Chicago he said:

"I knew nothing about the matter further than I have read in the papers. Officials of the brotherhood here have taken no action in the matter yet. In fact we don't know whether the men under arrest belong to the brotherhood but this much I will say, that if they are members and their guilt is established the brotherhood will not only expel them but will do all in its power to make an example of them."

STONING AN ENGINEER.

A Q Engine Bombarded With Stones.

CHICAGO, Ill., July 7.—As passenger train No. 17, on the "Q" road, was leaving Chicago last evening a rock was thrown through the cab window narrowly missing Engineer Farnsworth and Fireman Corroran. The windows on both sides of the cab were broken. At Riverside and again at Naperville the engine was bombarded. At the former place a perfect storm of stones was thrown, battering the side of the engine and breaking more glass. At Naperville, fireman Corroran was struck on the head with a flying missile inflicting a slight scalp wound.

COMMEMORATED IN MARBLE.

A Statue to be Erected in Honor of Dr. Zukertort, the Famous Chess Player.

LONDON, July 7.—The British Chess club will hold a special meeting this evening to take further action upon the proposition to erect a memorial in honor of the famous chess player Dr. J. H. Zukertort whose name is familiar to all lovers of the game throughout the world. His problems are among the most scientific and interesting known in chess literature and he was generally believed by all devotees and admirers of the art. The deceased gentleman was playing chess at Simpson's when he appeared to be stricken with an apopletic attack. He was conveyed to the British Chess club where he lost consciousness. A doctor was immediately called in but as Dr. Zukertort appeared to be getting worse his friends had him conveyed to Charing Cross hospital. He received all possible aid and attention at that institution but died in a few hours without having recovered consciousness. Zukertort who was only in his fourty-seventh year has attained an exceptional and world-wide reputation as a chess player and will worthily rank amongst the most brilliant and classic players in chess history. He will be chiefly remembered by his victory in the International tournament of 1883 when he won the first prize with three games to spare although the competitors included Steinitz and most of the strongest chess players of the day. He also won the first prize in the Paris International tournament of 1878.

Bismarck's Wife Ill.

BERLIN, July 7.—Serious accounts have reached here this morning concerning the condition of the wife of Prince Bismarck. The prince left for Kissingen yesterday, where his wife has been staying for some time past owing to the critical condition of her health. Although more favorable reports have been sent to the prince during the past few days concerning the health of his illustrious consort, the suppression of the official reports of the consulting physicians who were hastily summoned to Kissingen only a day or two ago, has only tended to increase the general apprehension entertained, and the announcement of the demise of the venerable princess at any hour would not occasion great surprise.

For Hebrew Orphans.

CLEVELAND, Ohio, July 7.—The newly erected Hebrew Orphan asylum will be dedicated here today with imposing and interesting ceremonies, this being the twentieth anniversary of the founding of the charity. A large number of visitors from Chicago and other cities arrived here yesterday and this morning to take part in the exercises. The institution, now, has under its care and management nearly 400 children, about sixty of whom are from Chicago. The Cleveland asylum has long enjoyed the reputation of being one of the best managed institutions of its kind in the United states, and a great deal of interest is manifested in its benevolent work by the wealthier class of the Hebrew population, residing in the city.

The Wedding Knot.

BROOKLYN, N. Y., July 7.—The marriage of Miss Margaret Humphrey Beecher, daughter of Col. Henry Barton Beecher of Orange N. J., and Arthur White, the oldest son of Congressman S. V. White, of this city, will be celebrated at Col. Beecher's country seat today. The engagement was announced nearly two years ago, but the wedding was postponed on account of the death of Henry Ward Beecher. The young lady is very greatly esteemed and a general favorite in society circles here, and a large number of friends and well-wishers of the bride and groom will be present on the occasion. The newly wedded couple will spend their honeymoon abroad, returning to Brooklyn in the late fall.

BEATS THEM ALL.

A Gold Find in Australia Reported to be Ahead of the Richest Known Mine.

LONDON, July 7.—Cable advices from Western Australia report a gold discovery which bids fair to rival the almost fabulous wealth of the Queensland Mount Moran mine. The whole of the land on which this depoits exists has been secured by influential and wealthy Melbourne merchants.

Grand Rapids Refrigerators.

Ice cream freezers, Pennsylvania lawn mowers. HANCHETT, SHELDON & Co.

THE LONDON TIMES.

What It Says Regarding Parnell.

LONDON, July 7.—The Times, in comments on Mr. Parnell's statement in the House of Commons yesterday in reference to the revelations made in the O'Donnel-Times suit, says:

"Mr. Parnell's admission that his character as a member of parliment was affected is a very imperfect recognition of his position. He places against a tremendous indictment a bare and unsupportable denial, which would be as much a matter of course from the greatest criminal as from the most innocent man. In the circumstances denial is absolutely worthless as evidence as given by Mr. Parnel who has been convicted as his Cincinnati speech, of solemnly and indignantly asserting what is not a fact. In another part of the paper the speech of Mr. Parnell is traversed, and the Times reiterates that it is fully prepared to prove in open court the charges it has made against Parnell and his followers."

MARINE MATTERS.

The Northern Light is in port on her second trip.

Receipts of anthracite coal at Chicago so far this season have about equalled those at Duluth, 231,000 tons, and are 50,000 tons greater than during the same period of 1887.

The new steamship Servia in her first trip from the dry dock arrived in port today with 1800 tons coal for the Ohio company. She is the property of Avery & Hawgood, and is rated at $100,000. She was built at Bay City by Wheeler.

The 101 left Two Harbors this noon in tow of the Record for the lower lakes. She has a cargo of 7950 gross tons of iron ore, Captain McDougall preferring not to load her full capacity first trip. She brings back coal to Duluth from Lorain. Success to her.

ARRIVALS.

Prop Servia, Buffalo, 1800 tons coal.
Prop Northern Light, Buffalo, 2000 tons coal.
Prop W. A. Avery, Lorain, 1900 tons coal.
Schr Hawgood, Lorain, 1800 tons coal.
Prop United Empire, Sarnia, sundries and passengers.
Prop Annie Yeung, Buffalo, sundries and passengers.
Prop Jas Fisk, jr., Buffalo, sundries.
Prop Iron Chief, Buffalo, 1400 tons coal.
Schr Iron Cliff, Buffalo, 1300 tons coal.

DEPARTURES.

Prop Christie, Ashland, to load ore.
Schr Stuart, Ashland, to load ore.
Prop Whitney, Ashland, to load ore.
Schr Sage, Ashland, to load ore.
Prop Missoula, Marquette, to load ore.
Prop Yakima, Two Harbors, to load ore.
Prop Iron Duke, Ashland, to load ore.
Schr Iron State, Ashland, to load ore.
Prop Vanderbilt, Buffalo, 45,000 bus. wheat.
Prop Badger State, Buffalo, flour and 16,000 bus. wheat.
Prop Jay Gould, Chicago, sundries and passengers.

ON CHANGE.

Wheat opened this forenoon weak and ¼ to ⅜ lower than the close yesterday. It ruled slow and dull all day with trading mainly in the August option. The market was irregular, declining ⅜ on early business, which was steadiness compared with Chicago where wheat broke a full cent. Later the market firmed up and became strong, showing before the close an advance of ⅞ here and 1⅜ at Chicago. The close was dull but firm at ⅞ to one cent above the opening.

Cash wheat did not sell. July sold at 82 and 82¼, and was at the close up to 82⅞, it kept up even with August nearly all the session. August opened at 82⅛, fell off to 81⅞, advanced to 82⅞ before the close. It closed at 83 bid. September closed at 82½ bid. October sold at 82 and at 82⅞, and closed at 83. December sold at 83 and 83⅝, but jumped to a close at 84⅛. The close today was with an advance for the week of 3⅞ on cash and July wheat, 3 on August, 2⅞ on September, 2¾ on October and 2¼ on December.

FOR AN OUTING.

THE TIME CARD OF THE LESTER PARK SHORT LINE SUNDAY TRAINS.

For the convenience of the many who believe in spending the Sabbath in communion with nature in some quiet and secluded but delightful spot, where the beautie of nature are seen to best advantage we publish today the Sunday train time card of the Lester Park short line. The road runs special trains 4 each way on Sunday, different time cards from the usual days and as follows: Going to Lester Park, leave union depot 8:29; a. m; 12:24; 2:44; 6:14 p. m.; leave Endion, 8:35 a. m.; 12:32; 2:51; 6:20; 9:06 p. m. Going south leave Lester Park, 10:00 a. m.; 1:02; 3:33; 6:46 p. m. The Lakeside Land company have cleared up a large tract of their property on the banks of Lester river, making a beautiful place for families. On the shore of the lake, beside the cool Lester river and under the great trees is as enjoyable a place as one can wish.

THE CITY CANVASSED.

Old papers 15c per hundred. Herald office.

Fresh Key West Cigars, direct from factory, light colors, mild and sweet, at Wood's Drug Store.

Worthington and Delamater steam pumps for sale by McLean & Crawford.

Cheap excursion tickets, now on sale to San Francisco and return. All information at city office of Omaha railway.

Hoisting, mining, saw, grist and flour mill machinery for sale by McLean & Crawford.

The two best beers in the world, Schlitz's and Best's Milwaukee lager, and E. Drury's ale and porter.

J. B. BUTCHART, Agent.
Bunnell Block, Duluth, Minn.

The Hamilton, Corliss and automatic cut off engines for sale by McLean & Crawford.

Notice

Is hereby given, that we will not hold ourselves responsible for board, time-checks, due-bills or claims of any kind for money or material supplied to any subcontractor or party in our employ except on personal or written orders given by the undersigned, or coming from our office in due form. Please take notice and avoid any misunderstanding.

WOLF & TRUAX.

Duluth, June 20, 1888.

Strawberry and ice cream festival tomorrow, Friday evening, at Endion Baptist church. A cordial invitation extended to all.

Students of Parsons' Business College have been successful in securing good situations.

EXCURSION TICKETS.

TO WHITE BIRCH AND UPPER LAKE ST. CROIX.

During the season the "Northwestern Line"—Chicago, St. Paul, Minneapolis & Omaha railway—will sell on Saturdays and Sundays, good to return on Monday following, excursion tickets from Duluth to upper Lake St. Croix and return at the low rate of $1.15 for the round trip. Have you ever spent the day at this charming spot? There you have fishing and shooting, beautiful grounds, and everything that would make a picnic enjoyable. Tickets at city or depot offices.

Swinton's Primrose

At Wood's.

Excursion Tickets on Sale

Saturdays and Sundays to Upper Lake St. Croix at one fare for the round trip.—City or Depot Offices of "Omaha" line.

A SECOND TERM.

General Rejoicing at the Re-election Of General Diaz as President of Mexico.

CITY OF MEXICO, July 7.—General satisfaction is expressed here at the re-election of General Diaz as president of the Mexico republic for another term. The present and elective president will be formally notified of the result of the election tomorrow and the city is preparing for a festival on that occasion. This result was all along expected for Gen. Diaz has won the firm support of the people through the many important reforms and measures of great public interest in which he has taken the iniative during the past three years. He has conspicuously interested himself in the development of commercial relations with the United States, which it is predicted will be very largely extended within the next two or three years.

AN INDIANA STORM.

Wind Creating Sad Havoc in a Hoosier Village.

CHICAGO, July 7.—A destructive wind storm struck the town of Edwardsburg, Indiana, about 11 o'clock last night, creating and havoc throughout the village. The town consists of about 700 inhabitants, and contains about 250 to 300 buildings. The wind struck the village with terrific force overturning and carrying away many houses. There is not a business house in the place but is destroyed to a more or less extent and the town is almost a complete wreck. Several dwelling houses were unroofed and a number of barns destroyed. No one was injured as far as known.

WILL HIT WHERE IT HURTS.

The Demoralization of Freight Rates Liable to Cause a Reduction of Salaries.

NEW YORK, July 7—The Times says: Freight agents thought Thursday that the very bottom rates had been reached and many looked for a rise. Now they think there is no bottom, and the Central Vermont's action yesterday caused general consternation among freight agents on Broadway and the worst fears now seem to be that a general demoralization of the freight business will cause a reduction of salaries, unless something is done to check the general declining tendency of rates.

Honoring American Muscle.

DUBLIN, July 7.—Sporting circles are greatly exercised here over the arrival of the American athletes, comprising the teams of the New York and Manhatten Athletic clubs who are to contest with the representative athletes of Ireland at Ball's Bridge in the series of games that commences tomorrow. They have received a hearty and hospitable greeting wherever they have appeared and their visit here, however the contests may end, will undoubtedly prove a pleasant and enjoyable one. The teams have been undergoing a special course of training since their arrival here about a week ago and they have won a very enthusiastic support and backing in local sporting circles.

HE'S ALL RIGHT.

Gen. Sheridan Improving Steadily while on His Voyage.

NEW YORK, July 7.—The following bulletin was issued by Gen. Sheridan's physicians this morning:

NEW YORK HARBOR, July 7, 7 a. m.—Gen Sheridan passed a good night sleeping soundly and naturally a great part of the time. The pulse and respiration are good. There is no danger of any unfavorable symptoms. The Swatara proceeded up East river at 7:45 a. m. bound to Nonquitt, via Long Island sound.

A HUMAN HOLACAUST.

A House at Sault Ste. Marie Burned Together with Four Inmates.

SAULT STE. MARIE, July 7—A farm house belonging to George Dobbs located about seven miles from here on the Canada side of the river was destroyed by fire early yesterday morning. Four inmates, Geo. Dobbs, aged 72 years, David Merifield, aged 21, Allice Thomson aged 9 years and another child perished in the flames. The fire started in a smudge.

A Royal Divorce.

BELGRADE, July 7—King Mean proposes the separation of Mensa Thora from his wife, Queen Natalie, provided her majesty accepts the conditions which will be made known to her by Bishop Demetrius who has taken them to Weisbaden.

The Weather.

WASHINGTON, July 7.—For the next thirty-six hours, for Minnesota and eastern and southerly Dakota: Warmer, local rains, followed on Sunday by fair winds becoming southerly.

Walker's Military Band

Of twenty pieces can fill all engagements for excursions, picnics, parades, celebration etc. Orders left with E Walker leader or W. W. Robertson manager. Telephone Herald office.

A Rare Chance for a Young Business Man.

Not being able to give my furnishing goods store my personal attention, I have made up my mind of going out of business, and offer my entire stock of furnishing goods, hats and caps, and also store fixtures for sale. This is a splendid chance for some young man who desires going into business—a business which has been established for years. If desired I will also rent my store for a term of years. For further particulars inquire at my store 372 Lake avenue south, or at my office at the court house.

H. TRUELSEN.

The Opening of the Campaign.

To open the campaign with any hopes of speedy success, attack the enemy, malaria, before it has a chance to intrench. An obstinate foe 'twill prove if you don't go right at it. If you are prudent, too, you will have fortified, upon the first intimation of its presence in your neighborhood. Hostetter's Stomach Bitters is the medicinal amunition that you require. Every form of malarial fever yields to this fine preventive and remedy. For constipation, liver complaint, dyspepsia, nervousness and kidney trouble it is no less effective. Residents of malarial localities, and persons sojourning in or bound for the great West, should select this medicine as a means of defence against the frequent visitations of miasma. Those in delicate health, the aged and the enfeebled, should in every instance resort to this signal invigorant. Use it for weak nerves.

Caution.

We hereby notify all whom it may concern that we will not, after this date, hold ourselves responsible for goods supplied to any person or persons, whatsoever, except on our own order, personal or written, nor will we pay any "due bill" presented by another than the party to whom originally issued and on his personal receipt.

JOHN S. WOLF & Co.

June 20, 1888.

Boyce & Totman

sell Bethesda water. Try it for kidney troubles.

Prescriptions

Carefully put up day and night at Opera House Drug store.

Rooms for Rent.

Two connecting furnished front rooms suitable for dressmaking or sleeping room and office, or for young men. Inquire at 631 West Superior street.

THE DAY IN THE CITY.

The Minnesota mine has sold a large amount of ore for Scranton, Pa.

H. Robinson will have charge of the construction of the Imperial mills.

The postoffice of "Tower Mines" is now "Soudan," at the general request of citizens.

The Athletics and Metropolitan play a game of ball at Athletic park tomorrow afternoon. As both clubs are confident of winning a good game may be expected.

The steamer Barker will give two excursions tomorrow morning and afternoon, to Duluth's delightful summer resort, Spirit Lake. She will also give an evening excursion at 8 o'clock.

Walker's military band gives its postponed excursion on the Oneifrage to Two Harbors tomorrow. The steamer will start from the Northern Pacific dock tomorrow morning at 10 o'clock.

There are at present 31 prisoners in the county jail, a decrease of 15 from the number a few days ago. As the jail has proper accommodation for about 26, the need of additional quarters is apparent.

The decrease in stocks of wheat here this week to be shown by Monday's report is about 434,000 bushels. Receipts have been 565,000, most of which has been from the Duluth Elevator company's houses. Cars on track this morning are 13.

The regular meeting of the Mesaba club was held last night. There had been a large call at all dry goods stores for bandanas all day and the stock displayed last night made a rare and radiant spectacle.

The advertisement of an excursion on the fine steamer Barker to Spirit lake yesterday shold not have appeared in print, as it was a mistake. The many pleasure seekers mislead by it must blame the newspapers and not Capt. Flynn.

Earnings of the St. Paul & Duluth for the year to date have been $616,553, and for the past week $48,598. Of the Northern Pacific the total has been $1,587,428 for the week, an increase of $438,326 over the same week a year ago.

Last evening the young child of Mrs. Penney, of Port Huron, who is living in Duluth for the summer, fell from the second story of Patterson's boathouse to the dock, a distance of twenty feet. His injuries, though severe, were not serious.

At the First Methodist church, Rev. Dr. Dunn, pastor. Services will be held tomorrow as usual, repairs having been completed. Morning service at 10:30, subject: Prayer and the Divine Character, being the first of a series of four sermons in Prayer. In the evening there will be a union service held in this church by all the orthodox churches in the interests of the St. Louis county Bible Society, when the Rev. F. M. Findlay of the 2nd Presbyterian church will deliver the sermon.

PERSONAL MENTION

C. J. Hubbard, of Kansas City, is in Duluth for a few days.

Mrs. C. J. Forbes left this morning for a visit at her old home in Michigan.

Rev. Mr. Houff and family left this morning for St Louis to be absent some time.

Mr. A. M. Kilgore and Miss Minnie Fleming are to be married next Tuesday at the residence of Rev. Mr. Fleming.

Dr. D. F. Atwater and wife of Springfield Mass. parents of C. B. Atwater, arrived in Duluth last night for the summer.

R. S. Munger leaves tomorrow forenoon for Europe, and will spend the next three months traveling on the continent with his wife and younger daughter.

It is now Major Quinn, U. S. A., captain Quinn having been on yesterday promoted to the junior majorship of the army. He is now on his way back to Duluth.

J. T. Evans, Minnesota superintendent of the American Bible society, is in the city to attend the annual meeting of the St. Louis County Bible society tomorrow night.

A large reception was given at the First Methodist church last night by the young people of the church to Dr. and Mrs. Dunn, who have just returned from the east and south. There were over two hundred present. A few short speeches, among them an address of welcome to the pastor, were indulged in, and refreshments were served.

THE IRON DISTRICT.

Several of the "game" left for Duluth on Monday's train, including Prof Curtis, Tommy Burke and "Monte" Clark.

Dr. A. D. Douglas, of Duluth, will establish a permanent dental office in Tower, and has secured rooms in the bank building. The business will be conducted by Harry Getchins, who is a skillful workman.

The heavy rains of the past week have wrought considerable damage to mining properties, and several explorations are completely drowned out. At the Morcom brick yards the loss has been very heavy and many brick destroyed, which fact is as universally regretted as for any damage done on the range. The Ely extension has suffered also, and throws the completion days behind.

Events of the past week have decided that Tower is to have another first-class bank. The Minnesota Iron company will be represented in it, also the Duluth Union National Bank. The capital stock is $50,000, and it will be called the First National Bank of Tower. This is something that cannot fail to prove a valuable acquisition to the city.

H. S. Williston, one of the proprietors of the saw mill between here and the St. Louis river, was in town a few days ago, and reports his work progressing very fast. While the mill has all it can cut at present it will eventually be a Tower institution and locate on Lake Vermilion.

California Excursions.

The National Educational Association, will hold its annual meeting at San Francisco, July 17th to 20th.

To accommodate the teachers and the public generally, "The North Western Line"—Chicago St. Paul, Minneapolis & Omaha railway will sell excursion tickets to San Francisco and return, at about one lowest first class fare for the round trip, with $2 added for Membership fee. Tickets on sale June 14th to July 13th, inclusive. All information at city or depot office of "The North Western Line."

GEO. M. SMITH,
Gen. Agent.

Merck's Pure Insect Powder,

Best on earth, at Wood's Drug Store.

Money to Loan

On all goods of value.

G. A. KLEIN,
Pawnbroker, corner Superior street and First avenue west.

Prescriptions

Accurately compounded at Wood's Drug Store, day and night.

Builders

Are referred to the St. Louis hotel, O'Brien & Knowlton, Dickerman, Wheeler and other blocks for samples of iron work manufactured by the National Iron Works.

Excursion to the beautiful picnic grounds at Park Point to-morrow, Sunday. The Maggie Carroll and the Free Trade will make hourly trips. Music on the grounds.

Fine Pocket Books

and elegant cutlery at Boyce & Totman's.

FROM YESTERDAY'S LAST EDITION.

A CUT IN RATES.

Demoralization in Rail and Lake Freights Westward From New York.

A 30 CENT FIRST CLASS TO CHICAGO.

The Cut of the Soo Road Met by Other and Leading Roads.

NEW YORK July 6.—It was predicted in Wall street last Tuesday that freight rates by way of rail and lake to Chicago would be further reduced Monday next on the basis of first class freight to thirty cents per hundred. This prediction has been discounted in point of time, for all yesterday a general stampede of rates was effected and a general drop to thirty cents in first class, twenty-five cents in second, 20 cents in third, fifteen cents in fourth, fourteen cents in fifth and thirteen cents in sixth class. This is a general reduction all lines having dropped simultaneously, and is made to meet the Soo road cut of last week and will make even that reckless corporation hustle a little more rapidly than usual.

Hazing by Naval Cadets.

ANNAPOLIS, Md., July 6.—Commander Sampson, superintendent Naval Academy, when asked if he could give any information as to the nature of the hazing on the United States practice ship Constellation, replied that the hazing had been of a mild type, such as making the fourth-class men, admitted May 15, eat soap, chew candles, stand on their heads, and requiring them to use only certain ladders on shipboard. This was against the law, and he had no other course in the matter than to order a court-martial. The act of 1874 made it the duty of the superintendent of the Naval Academy, as soon as he hears of any case of what is commonly called hazing, to order a court-martial. The ship will arrive here on Saturday if the wind is favorable. Commander Sampson's order for the return of the ship to Annapolis is a punishment for the older cadets. Not only could the third class men desist, if they would, from hazing, but the first class men have it in their power by their moral influence to frown down this cowardly terrorizing of undisciplined youths. The usual summer cruise is along the North Atlantic coast, where after a run at sea, the cadets doff their working clothes and put on their handsome uniforms, and sail into some seaside resort, where they are the social lions of the hour.

O'DONNEL SUIT.

English Papers Call for a Denial or a Parliamentary Investigation.

LONDON, July 6.—There is a general tone of the English press against the policy of silence or of angry denials in the treatment by the Irish party of the revelations in the trial of the O'Donnel-Times suit. The papers say this will not suffice and that the revelations call for a disproval of their truth or a parliamentary committee. The Post says if such investigation is not demanded even the English allies of Parnellites will share the ugly suspicion that the Irish party are guilty of the severe charges made against them. The Daily News treats the arguments presented by the Times counsel as claptrap, and says it is astonished at the profound and eccentric gullibility displayed by the court. It expresses the hope that it has heard the last of the miserable fanaticism.

SIGNING THE SCALE.

Another Company Signs the Amalgamated Scale and Starts Up.

PITTSBURG, PA., July 6.—The list of firms that have signed the amalgamated scale was increased today by the name of the Lawrence Iron company, of Ironton, Ohio. This firm employes about 300 workmen, and operations will be resumed at once. It was reported that the Newport Iron company, of Newport, Kentucky, had also signed the scale but no official notification of it has been received by either manufacturers or workmen. There are at present rumors that another large firm is about granting the demands of their employees, but president Keating, of the manufacturers' conference committee, pronounced them entirely unfounded.

Happy Wisconsin Farmers.

MADISON, Wis., July 6.—A heavy wind and rain storm passed over this section last night. The wind worked no damage here, but at the neighboring village of Oregon many sheds were wrecked, while in the surrounding country some tobacco sheds were leveled, but farmers generally are delighted, as the soil needed moisture and is now well soaked, thus affording an admirable opportunity for setting out tobacco plants. The crop outlook is unsurpassed.

AT WASHINGTON.

WASHINGTON, D. C. July 6—The land grant forfeiture bill has been passed by a vote of 177 ayes to 8 noes.

The Comptroller of the currency has made a call upon all national banks for reports of their condition at the close of business Saturday, June 30th.

Page Morris, one of the well known attorneys of Duluth, is a cousin of Ben Harrison.

Lewis & McNair this morning sold to Mrs. J. Quinn, of Duluth, lots 23 and 24 in block 3, Merriam Park addition, for one thousand dollars.

This was a day for Johnson at the municipal court, two Williams and Charles Johnson being present, the two former getting 7 days and $15 respectively and the latter being discharged. James O'Connor was sent up 7 days and John Erickson was fined $5, both for drunkenness. Wm. H. Buckingham, charged with assault on a woman, was admitted to bail for the sum of $300 to appear at the next term of the district court. W. D. McIntosh was also released on bail of $25 to appear to answer for assault in the third degree.

A Common Mistake.

Mr. Winks—I see your card is from the American unintelligent employment office. Have you ever hired out?

Fair maid—No sir.

"Can you cook?"

"No, sir."

"Wash and iron?"

"No sir."

"Can you do anything at all about a house, sew, for instance?"

"No, sir."

"Humph! Are you good for anything?"

"No, sir."

"My dear girl, you have made a mistake. Don't waste any more money on employment agencies. Go to the matrimonial agency."—Omaha World.

Are You Going a-Fishing.

If you are, before you start, go to Mackall's and get your outfit. They have the finest line of fishing tackle ever brought to the city.

EVENING HERALD.

THE DULUTH EVENING HERALD is issued from its office in the Bannell block every afternoon. First edition at 4 o'clock. Last edition at 5 o'clock.

THE EVENING HERALD will be delivered to any part of the city or mailed to any address for fifty cents per month.

The best advertisng medium in Northern Minnesota. Special attention given to securing results o those who use its columns.

DULUTH HERALD CO., Publishers.
MILIE BUNNELL, Manager

OFFICIAL PAPER OF DULUTH.

Several Indiana Democratic papers have come out for Harrison. The Republicans will carry Indiana beyond a question.

Brother Townsend rather takes Ex county Commissioner McKinley over the coals today by means of a letter printed in the News.

Gen. Sheridan, it is now hoped, will recover permanently. He appreciates his danger from too much doctoring, and declares that if he can be left alone for a few days he will be all right.

Mike DeYoung, editor of the San Francisco Chronicle, has arrived home and has cooled off from the excitement under which he was laboring at the Chicago convention. He says that any Republican can carry California.

Duluth Republicans are fortunate in securing such an eloquent speaker as Ex Congressman R. G. Horr, of Michigan to open the campaign. Mr. Horr is one of the leading orators of the country and he will be greeted by an enormous audience in this city where he has warm personal friends.

The St. Paul Globe published a table of figures by which it endeavors to demonstrate that the number of saloons in Minnesota has increased under the high license law. Its table shows that there were 113 saloon licenses in force in Duluth before July 1, 1877, which is the truth but not all the truth. There were a good many more than 113. It says that there were 64 licenses in force in this city July 1, 1887, which is correct. It also says that there were 92 licenses in force in Duluth July 1, 1887, this is not true. The Globe has lied about the number just twenty in order to sustain its argument. If the figures given by the Globe are no nearer correct as regards other towns than they are of Duluth they are of little value. At the time of the passage of the high license law saloon licenses expired May 1. The high license went into effect July 1. Hundreds of saloons went out of business on the first day of May, their proprietors preferring to close rather than take out a government license for one entire year to do business for two months only. If the Globe had given the number of licenses that were in force May 1, instead of July 1 it would have shown that the number of saloons has been decreased one half by high license in one year notwithstanding the fact that the year has been one of unprecedented prosperity and that the population has largely increased, thus naturally creating a demand for more saloons.

The Marquette Mining Journal gives the following bit of interesting history regarding Sault Ste. Marie:

They are having not a little difficulty at Sault Ste. Marie in getting the money together that is required to make the water-power canal scheme a go. The company which has the project in hand requires that the people of the place shall show their confidence in the scheme by taking stock in it to the amount of $100,000, thier proposition being that when the Sault folks raise that amount and deposit it in the banks there, an equal amount shall be put with it by the company and the work of construction started at once. It will take about $500,000 more to complete the canal, according to the estimates of the engineers, but it is assumed that it can be bonded for that amount when the $200,000 to be provided in the manner stated has been expended upon its construction. The committee appointed to obtain local subscriptions has been at work for several weeks, and has thus far succeeded in raising about $80,000, but the balance comes hard, and the solicitors are growing extremely tired of their task. A mass meeting is to be held to develop the enthusiasm requisite to get the remaining $20,000 subscribed, and if it has that effect the scheme will go through—to the extent of $400,000 at least—otherwise the whole thing drops. As the future of the coming metropolis of Chippewa county depends on whether the canal is built or not the Mining Journal sincerely hope that the vaunted public spirit of its people will be equal to the rather severe test to which this great enterprise is subjecting it. It would be sad indeed to see so fair a future as stretches before the historic "Soo" wrecked for so paltry a sum as $20,000.

Depew Before Sailing.

New York Sun: "I am going to find out how many votes Cleveland will get in England. I understand he is well known there and very popular, while General Harrison, whose original ancestor voted to cut off the head of King Charles I., has everybody there 'agin him.' I am going abroad, for one purpose, to gather the views of Gladstone, Salisbury, Parnell, and the Prince of Wales on the American free-trade question, and also the ideas of President Carnot and Bismarck on the same subject, from which material I shall construct my first campaign speech on my return home. I am also going to take a little trip to Ireland with an eye to 1892, and I have an engagement to meet Professor Goldwin Smith at the Cobden Club in London.

"I expect to see Mr. Blaine," he said, "and explain all about the interior workings of the Chicago convention. I shall describe to him the number of George Washingtons I met in Chicago who had a little hatchet concealed under their coats for their enemies, and who were unable, but not unwilling to tell a lie. I shall inform Mr. Blaine also that the Harrison and Morton campaign is progressing healthfully, and that within ten days after he himself appears in it the Democrats will be beaten out of sight."

Mr. Depew said that he made the trip for rest. His health, he says, is perfect, but he feels a little tired, and rest from business has been ordered by his doctor. "I let go," he added, "in order that I may take better hold. Here is a truth from my own experience for the benefit of hard workers. I find that I can do in ten months twice as much work and twice as good work, working hard, as I could do when I worked hard the whole twelve months, as I did two years in succession a long time ago."

A Good Pair of

Spectacles, a perfect fit guarranteed, for twenty-five cents, at Wood's Drug Store.

A RECORD

TO BE PROUD OF.

Despondency Turned into Rejoicing.

Mr. Jacob Graef relates a story that is familiar to all parties who ever have been or are suffering with the dread disease "catarrh." But that is of the past, not the present, for he says that since going under treatment with Dr. Cosman he has become like another man, and the despondent feeling that he had has given away to one of rejoicing and gladness.

J. GRAEF.

And he says this is all due to the excellent skill and treatment of Dr. Cosman, and he would cheerfully recommend every peason suffering with apparently incurable diseases to go and see Dr. Cosman. Mr. Graef can be found at 109 First avenue east, where he will cheerfully coroborate the above.

A FEW VITAL QUESTIONS.

Do you have frequent fits of mental depression?

Do you experience ringing or buzzing noises in your ears?

Do you feel as though you must suffocate when lying down?

Are you troubled with a hacking cough and general debility?

Are your eyes generally weak and watery and frequently inflamed?

Does your voice have a husky, thick sound and a nasal sort of twang?

Is your breath frequently offensive from some unaccountable cause?

Have you a dull, oppresive headache, generally located over the eyes?

Do you have to hawk and cough frequently in the effort to clear your throat?

Are you losing your sence of smell, and is your sense of taste becoming dulled?

Does your nose always feel stopped up, forcing you to breathe through your mouth?

Do you frequently feel dizzy, particularly when stooping to pick anything off the floor?

Does every little draught of air and every slight change of temperature give you a cold?

Are you annoyed by a constant desire to hawk and spit out an endless quantity of phlegm?

Are you always tired and indisposed to exertion, whether to business work or amusement?

Is great effort required to keep your thoughts fixed upon matters that formerly were easily performed?

Do you rise from bed as tired and weak as you were the night before and feel as though you wanted to lie there forever?

Is your throat filled with phlegm in the morning, which can only be discharged after violent coughing and hawking and spitting?

Do you occasionally wake up from a troubled sleep with a start and feel as if you had just escaped a horrible death by choking?

Have you lost all interest in your calling or business or former pleasures, all ambition gone, and do you feel indifferent whether tomorrow finds you alive or dead?

Are you troubled with a discharge from the head into the throat, sometimes watery and excessive, sometimes mucous thick, sticking to whatever it touches, sometimes bloody, and nearly always putrid and offensive?

The above are some of the symptoms of catarrh and the beginning of lung troubles. No one case in a hundred will have all of them, but every one affected will have few or many of them. The greater and more serious your symptoms the more dangerous your condition. This class of disease is treated very successfully by Dr. Cosman, 118 Third avenue west, Duluth, Minn.

Dr. Cosman uses no secret nostrums but cures diseases by the skillful combination of the best known remedies, applied in the most approved manner, and by using the latest and most highly recommended appliances known to the profession. He thus produces results which speak for themselves in the many patients cured.

Tedford & Corwin

DEALERS IN REAL ESTATE,

Vermilion Range Properties

Bought and sold and options secured.

SOLDIERS'

Additional Homesteads

And all kinds of Land Script bought and sold.

Parties having lands to scrip will find it to their interest to consult us before purchasing elsewhere. Correspondence solicited. Script guaranteed.

601 Duluth National Bank Building.
DULUTH, MINN.

BIG ISLAND

The most charming resort in Minnesota. Harry and Theodore King are now prepared to furnish good meals, ice cream, lemonade, pop, etc., also small boats and

Fishing Tackle.

A dancing platform to accommodate twelve sets. Steamboat landing. The steamers Charker and Bardon ply between Duluth and Big Island.

Articles of Incorporation.

We, the undersigned, have associated ourselves together to form a corporation for the purposes hereinafter mentioned, pursuant to the provisions of Title Two of Chapter Thirty-four "General Statutes 1878," and to that end have organized by adopting and signing the following articles of incorporation:

ARTICLE I.

The name of this Corporation shall be Duluth Imperial Mill Company.

ARTICLE II.

The general nature of the business of this corporation shall be the milling or manufacture of flour, meal and mill stuffs of all kinds, the buying and selling of wheat and other grain and mill products of all descriptions and the transaction of all other business usually connected with a general flour milling business.

ARTICLE III.

The principal place of transacting the business of this corporation shall be the City of Duluth, St. Louis County, Minnesota.

ARTICLE IV.

The time of commencement of this corporation shall be the 30th day of June, A. D. 1888, and the period of its continuance shall be thirty (30) years.

ARTICLE V.

The amount of the capital stock of this corporation shall be $200,000 and the same shall be paid in by installments at such time and in such amounts as the Board of Directors shall determine.

ARTICLE VI.

The highest amount of indebtedness or liability to which this corporation shall at any time be subject is the sum of $100,000.

ARTICLE VII.

The names and places of residence of the persons forming this association for corporation are as follows: Roger S. Munger, Bradford C. Church, Timothy A. Olmstead, Willys G. Peck, John H. Upham, Josiah D. Ensign and Hamilton M. Peyton, all of the city of Duluth, St. Louis county, Minnesota.

ARTICLE VIII.

The names of the first board of directors of this corporation are as follows: Roger S. Munger, Bradford C. Church, Timothy A. Olmstead, Willys G. Peck, John H. Upham, Josiah D. Ensign, and Hamilton M. Peyton.

ARTICLE IX.

The government of this corporation and the management of its affairs shall be vested in the following officers to-wit: A board of seven (7) directors, who shall be stockholders of this corporation, and a president, vice president, secretary, treasurer and manager.

The board of directors shall be elected by the stockholders of this corporation at their annual meeting and at the President and Vice-President shall be chosen by the directors at their first meeting after each annual meeting of the stockholders.

The President, Vice-President, Secretary and Treasurer shall be chosen from the directors, and the office of Secretary and Manager may be filed by one and the same person, in the discretion of the Board of Directors.

The Directors and officers of this corporation shall hold their respective offices for the term of one year and until their respective successors are duly elected and qualified.

The officers for this corporation for the ensuing year and until the first annual meeting of the stockholders, shall be, Roger S. Munger, President, Timothy A. Olmstead, Vice-President, Bradford C. Church, Secretary and Manager, and Hamilton M. Peyton, Treasurer.

The time and place of holding the annual meeting of the stockholders of this corporation shall be fixed in the by-laws of the corporation.

ARTICLE X.

The capital stock of this corporation shall be divided into Two Thousand [2000] shares of the par value of One Hundred [$100] dollars each.

In testimony whereof, we have hereunto set our hands and seals this 30th day of June, A. D. 1888.

ROGER S. MUNGER.
BRADFORD C. CHURCH.
TIMOTHY A. OLMSTED.
WILLYS G. PECK.
JOHN H. UPHAM.
JOSIAH D. ENSIGN.
HAMILTON M. PEYTON.

In presence of
THOMAS DOWSE.
ARASPUS C. JONES.

STATE OF MINNESOTA, } ss.
COUNTY OF ST. LOUIS. }

Be it known that on this 30th day of June A. D. 1888, personally came before me, the undersigned, a notary public in and for said county of St. Louis, Roger S. Munger, Bradford C. Church, Timothy A. Olmsted, Willys G. Peck John H. Upham, Josiah D. Ensign and Hamilton M. Peyton, to me well known to be the persons named in and who signed the foregoing articles of incorporation and they severally acknowledged that they executed, signed and adopted the same, as the free act and deed of each of them.

THOMAS DOWSE,
Notary Public.
St. Louis County, Minn.

STATE OF MINNESOTA—DEPARTMENT OF STATE.

I hereby certify that the within instrument was filed for record in this office on the second day of July A. D. 1888 at 12 o'clock m., and was duly recorded in book U of Incorporations on page 332.

H. MATTSON,
Secretary of State.

OFFICE OF REGISTER OF DEEDS.
STATE OF MINNESOTA, } ss.
County of St. Louis. }

I hereby certify that the within article was filed in this office for record on the 7th day of July, A. D. 1888, at 10 o'clock a. m., and was duly recorded in book C of miscellaneous, page 501.

FRANK BURKE, Jr.
Register of Deeds.

The Sponge is Mightier than the Brush.

THROW AWAY THE SHOE BRUSH
and use a Sponge and water, which will keep your SHOES BRIGHT and CLEAN if you use

Wolff's ACME Blacking

The women know a good thing and will have it, and the men ought to.

It preserves the leather and gives a brilliant polish. Water and snow slip off it as surely as off a duck's back. Men's shoes require dressing ONCE A WEEK—women's once a month, that's all. Worth trying, isn't it? It is also the best dressing for harness, on which it lasts THREE MONTHS.

WOLFF & RANDOLPH, Philadelphia

I. A. GRANT

Wholesale and retail dealer in

Double Strength, Salt Glazed, Vetrified Sewer-pipe.

Manufactured by the Utica sewer-pipe Co., Ill. Office 131 Superior Street East. Yard Third Avenue East near St. Paul & Duluth freight depot.

R. C. JORDAN,
Contractor and Builder

Has built some of the largest and costliest buildings in the Northwest. References from best known capitalists in Duluth. Residence and office No. 124 East First Street.

House and building moving a specialty. Any building moved on short notice.

TO-DAY is the Last Day of the People's GREAT BENEFIT SALE

Now Going On at the Glass Block Store!

SOME NEW BARGAINS HAS BEEN ADDED. DON'T FAIL TO TAKE ADVANTAGE OF OUR GIGANTIC OFFERINGS. OUR STORE WILL REMAIN OPEN UNTIL 10 P.M. TO-NIGHT.

PANTON & WATSON.

I AM OFFERING
—THE—
BEST BARGAINS
IN THE CITY
—IN—
Dock or Business Prop'ty
IMPROVED OR UNIMPROVED.

G. G. HARTLEY,

Room 202 Duluth Union National Bank Building.
Or Room 210 Temple Court, Minneapolis, Minn.

West End Advertisements.

The firms whose business cards are found below comprise some of the most reliable in the city. These firms are recommended to any one having business in the following branches:

WEST END BANKS

HALL BROS, & CO.—General banking business done. Domestic and Foreign exchange collections. Corner Third street and West Michigan street, Rice's Point.

STEWART & BRITTS—BANKERS—Corner Superior street and Nineteenth avenue west. Transact a general banking business, foreign and domestic exchange bought and sold. Collections promptly attended to. Interest paid on time deposits.

FURNITURE.

C. O. NELSON—Finest stock of Furniture in West Duluth. First class undertaking establishment in connection. 2006-2008 West Superior St.

SCANDIA FURNITURE EMPORIUM—Finest stock of Furniture in West Duluth, at prices to suit the times. Call and examine. Cleveland Block, West Michigan Street, Duluth; Sivert Johnson, proprietor.

MARKETS.

A. GISCH—Dealer in Dressed Meats of all kinds. Game for sale in season. Cor. Third & Michigan Sts.

BILLIARD HALL.

ANDERSON BROS.—1610 W. Michigan street, new billiard hall now open. Choice tobaccos and temperance drinks of all kinds.

SEWING MACHINES.

Standard Sewing machine's. Best in the market. Easiest running, parts more durable, than any machine in market. Repairing done. NELS MONRESSON, 1924 West Michigan street.

WM. C. SARGENT,
331 WEST SUPERIOR ST.

For Cash and Present delivery:
NUT AND STOVE, - $700
EGG AND GRATE, - $6.75.

A SPECIALTY OF DRY SLAB WOOD DURING THE SUMMER.

TO BE HAD CHEAP.

A nice ROSE JAR filled with the choicest Pot Pourrie in the market.

For a good sweet smoke buy the L. K. CIGAR before going home, 3 for 25 cents.

The best remedy known for Headache, Catarrh and cold in the head is ELLIOTT'S ELECTRIC BATTERY in a bottle.

Humphrey's Homeopathic SPECIFICS and REMEDIES.

Don't Forget.

We have a full line of Atkinson's, Venerd's Lubin's, Hill's, Easterman's and Lozell's PERFUME.

NICE LILY SOAP.

The Recanier Preparations by Ayer's. Also having a thoroughly equipped prescription department we are able to prepare all prescriptions with rapidity and accuracy from fresh material.

F. W. Kugler & Co.,
DRUGGISTS,
127 East Superior Street.

I AM STILL SELLING
Fine Residence Lots
AT $100 To $300 Each!

Between Oneota and Duluth.

I have a few blocks still unbroken which I can sell at special figures and on easy terms.

Single lots may be had without any cash down and three years' time to pay in by parties who will build. Lumber will be provided on same terms. Call or write.

WM. BARNETT,
1615 West Superior St., WEST END.

REMOVED
—TO—
Hayes' Block
No. 30 East Superior Street.
H. BEIER.
CARPETS. DRAPERIES.

DRINK

FRED MILLER'S Celebrated Milwaukee Beer and Budweiser's Elegant Export Beer.

W. N. POLLOCK, Sole Agt.

Office in Works, New Brick Building corner St. Croix Ave. and Railroad St. Telephone 711

HARWOOD'S
City Transportation, Freight & Express Drays
Office 17 Second Ave. West.

ESTABLISHED 1881.

Kimberley, Stryker & Manley.

REAL ESTATE Exclusive Agents for a large amount of the choicest, residence and dock property.

MONEY TO LOAN, in any amount, at low rates.

INSURANCE Twelve of the largest and best companies represented, having over $100,000.

Call or write 5 and 6, Duluth National Bank Bldg.

STONE & ORDEAN
Wholesale Grocers
DULUTH, MINN.

J. D. & R. C. RAY,
Real Estate.
Duluth National Bank Building.

HARNESS & COLLARS

We wish to announce to the public of Duluth that we have opened a first-class harness shop at 111 West First street, where we are prepared to do all kinds of repairing, and are especially prepared to receive orders for light and heavy harnessess, also collars and saddles.

SCOTT & BOYD,
111 West First Street.

C. G. TRAPHAGAN,
Architect and Superintendent
Rooms 510, 511 and 512,
DULUTH NATIONAL BANK BUILDING

THE NEW CEMETERY.

THE FIRST BURIAL—THE PLANS OF THE ASSOCIATION FOR IMPROVING AND BEAUTIFYING THE GROUNDS.

On yesterday afternoon the first burial occurred in the new cemetery of the Duluth Cemetery association, and may now be considered as fully inaugurated for its purpose. The work of moving the six or seven hundred bodies in Forest Hill to the new grounds will be begun as soon as possible, and will go on rapidly until completed. Before much can be done, however, the careful topographical survey of the new ground remains to be completed and its resulting platting in lots, drives, walks, etc., all of which is to be done in accordance with the lay of the land. It is to be laid out much in the manner of other large and beautiful burying grounds throughout the country, taking advantage of every feature of natural picturesqueness, and adding to them wherever practicable. Lots of various sizes and shapes are to be plotted, and foot walks and drives laid out and nicely graded. Wherever possible the natural forest is to be left standing so that the labor of years in growing trees will be saved. There are now, however, about twenty acres of the cemetery already cleared. This will be partially replanted. All money obtained from the sale of lots will be turned back to the improvement and beautifying of the grounds, as it is not the intention to have the association over dividend paying. Lots will be sold coupled with a provision for perpetual care. The cemetery can be reached either by way of east Fourth or Third street, or by way of Beech street and Glen Avon farm and already the drive is a very pleasant one.

THE PORT ARTHUR BOOM.

HOW TO CITIZENS HEAVILY INTERESTED IN THE YOUNG CITY—THE REAL ESTATE AUCTION BUSINESS.

The Ossifrage, when she left for Port Arthur on her last trip had between 70 to 80 passengers for the young Canadian city. Many of them were real estate men and others from this city who have become confirmed believers in the future of the town. A 160 acre tract purchased by Duluthians, is to be platted and put on the market at once and the purchasers hope to make big money out of it. Business property on the main streets is also changing hands and many of the old residents are closing out to the more ambitious Americans. The government has lately appropriated $75,000 for a public building and the site is full of talk of "shops" of the Canadian Pacific railroad and general headquarters. The Port Arthur, Duluth and Western road has secured a tract of land inside the city limits south of the business center of town and will use it, it is confidently stated, as depot, yard and shop grounds. This company has recently received new and larger grants from the government, and there seems no doubt of its building to a connection with Duluth, opening up a rich silver and iron section.

On next Thursday, July 12th, there is to be an auction of real estate in the town by eastern parties, and it will be attended by many Duluth people among others.

ANOTHER MINING COMPANY.

THE GARDEN LAKE MINING COMPANY OF DULUTH FILES ARTICLES OF INCORPORATION.

One of the most promising of the younger mining corporations is the Garden Lake company which organized last night and files its articles of incorporation today. The incorporators are as follows: Capt. Hibbing, Power, Jacob Ermentraut, St. Paul; F. W. Smith, F. W. Matter, C. H. Eldridge, Simon Clark, S. H. Rothernel, W. Marshall, C. H. Eldridge, Mallett & Hartman, and F. B. Spellman. The company has 160 acres of land on the shores of Garden Lake five miles east of Ely.

THE ROWERS

Yesterday afternoon's races at Minnetonka were won by the Lurlines of Minneapolis. Junior races only were rowed. Following is the record:

First race—Junior double, 1½ mile with a turn, won by G. K. Taylor and C. E. Wheeler, of the Lurlines of Minneapolis; Winnipeg crew second; time, 9:33⅘.

Second race—Senior singles, same course, J. E. Machmore of the Lurlines won; Norman Wright of the same club second; time, 10:13½.

Third race—Junior four-oared; four entries. Duluth fouled Winnipeg just before turning the stake. Lurline won by half a length, Winnipeg second. The referee decided no race, and it will be rowed again tomorrow, Duluth crew barred for fouling.

Of the crews the St. Paul Dispatch said yesterday before the race: The favorites at the lake are the Lurlines, and it is safe to say a more magnificent crew than the Lurline senior fours never feathered an oar at Minnetonka. They are like men of steel and after a ten-mile pull come in without the least sign of distress. Some envious Minneapolitans say the Lurline senior crew, if not professionals, are at least semi-professionals, but as semi-professionals have no standing in the sporting world, such talk does not amount to much.

The Duluths have a fine crew, and are pulling in splendid form, and have some excellent material in their junior four.

BEAUTIFUL FLOWERS.

Nothing contributes more to make home attractive than beautiful flowers, their bright hues, lovely forms and delightful fragrance, invest with a new charm the simplest surroundings of home life—and alike brighten the lowliest cottage and will adorn a palace. In the words of Dickens, flowers of all earthly things are the most heavenly partners of human joy, smoothers of human sorrow, fit emblems of the victor's triumph, of the young bride's blushes, welcome to crowded halls, graceful upon solitary graves.

HOUSE AND BEDDING OUT PLANTS.

We are now offering a large and select list of bedding out and house plants that have been grown with great care and are strong and healthy, a full stock of hardy plants, bulbs and vines. Fruit and ornamental trees, hardy climbers and flowering shrubs. Choice list of hardy, perpetual moss climbing and beautiful everblooming roses, suitable for planting in lawns, cemeteries, door yards, etc.

CUT FLOWERS.

At all seasons of the year grown for cutting and making up into designs of any shape or size. Our flowers are always fresh as we do not cut them until ordered. A large variety of baskets trimmed or plain, horseshoes, cradles, bells, slippers, cornucopias, wreaths, crosses, anchors, stars, pillows, crowns, broken columns, gates ajar and many others.

Garden vases, wire flower pot stands and flower pots in large assortment at lowest prices. Full stock of vegetables and flower seeds that for purity and vitality cannot be excelled. We shall be able to furnish superior vegetable plants grown from choice seed selected for our own use such as tomatoes, cauliflowers, lettuce, peppers, cabbage and celery, also one and two year old roots and plants of asparagus, horse radish, rhubarb, gooseberry, currant and strawberries plants. A. McCOMBER,

921 Third street east, Duluth, Minn.

CURE OF

CANCER and ULCERS.

Judge T. C. McLendon writes to the Swift Specific Co., Atlanta, Ga., under date of February 14, 1888: "About three years ago, Jerry Bradley, a colored man, had a cancerous sore on his face, near the right eye. It caused him a great deal of pain, and he lost the sight of the eye, but was finally cured of the cancer by the use of Swift's Specific. This case is well known in Wilkes Co., Ga, where he lived (near Danbury), and of this case, I, myself, had personal knowledge."

Mr. L. Cox, of Arkabutla, Tate Co., Miss. writes, February 24, 1888: "I suffered a great deal from old ulcers for six years. Your medicine was recommended to me, and after using six bottles, I was completely cured. I never saw its equal as a Blood Purifier. My neighbors will use no other. Your medicine does even more than you claim for it. I have known it to cure cases which were thought to be hopeless. It is the best medicine made."

Mrs. A. M. Goldsmith, No. 671 Warren St., Brooklyn, N. Y., writes, February 22, 1888: "I commenced using S. S. S. about three years ago. I had suffered with a sore throat for over a year, when I commenced using your remedy. I used a great many other remedies with no good results. My little girl, also, had sore fingers; it commenced from the quick, and then the nails would come off. We doctored her for over two years, and when I commenced using S. S. S. I thought I would see what it would do for her. I am thankful to say that it entirely cured her. It is the best remedy I know of for the blood. I really believe it was the means of saving my life. The doctor told me I had a throat disease similar to General Grant's. I cheerfully recommend it to all suffering from disordered blood. I use it now as a tonic whenever I think I need it."

Mr. B. F. George, Milford P. O., Ellis Co., Texas, writes: "I had a cancerous wart or mole on my eyelid, as large as the end of my thumb, which had the appearance of cancer, causing me much pain and inflammation, from which I suffered a long time. Seeing the S. S. S. advertised I commenced using it, and after the use of a few bottles the sore dropped out, my cancer was gone, and I was entirely relieved."

Mr. G. W. Pettis, of Aiken, S. C., writes: "I was a sufferer from cancer of the breast, and had been under the treatment of three physicians, but it did me no good. It was so bad that I had to stop work. After taking a course of S. S. S. I was entirely cured."

Treatise on Blood and Skin Diseases mailed free. THE SWIFT SPECIFIC CO., Drawer 3, Atlanta, Ga.

F. W. PAINE, Late Cash, Duluth Nat. Bank. HENRY LARDNER, Niles, Mich.

PAINE & LARDNER.

BANKERS,

Merchants Hotel Building

AMERICAN

Exchange Bank.

—:o:—

CAPITAL.....$300,000

Surplus and Undivided Profits.....$150,000

DIRECTORS:

H. M. Peyton, Geo. Spencer, J. H. Upham, M. J. Forbes, A. R. Macfarlane.

OFFICERS:

H. M. Peyton, Pres; A. R. Macfarlane, Manager; Jas. C. Hunter, Cashier; Robert Crymble, Asst. Cashier.

THE DULUTH UNION

NATIONAL BANK.

CAPITAL, $800,000.

U. S Government Depository.

DIRECTORS.

A. M. MILLER, C. H. CUMMINGS, HON. O. P. STEARNS, A. D THOMPSON, L. MENDENHALL, D. A. DUNCAN, J. J. P. ODELL, W. H. FOSTER, T. J. DAVIS, H. A. WARE, C. W. WELLS.

L. MENDENHALL, President. A. M. MILLER, Vice President. H. H. WARE, Cashier.

A. L. Ordeman, Pres. A. S. Chase, V. Pres. H. A. Smith, Cash W. Marshall, Asst. Cash.

MERCHANT NATIONAL BANK.

PAID IN CAPITAL.....$200,000

AUTHORIZED CAPITAL..$500,000

A general banking business transacted. Money transferred by draft to any part of the world. Accounts of merchants, corporations and individuals solicited.

DIRECTORS.

A. L. Ordeman, A. S. Chase, A. W. Wright, D. G. Cash, W. C. Sherwood, E. G. Swanstrom, F. A. Clarkson, H. A. Smith.

Do not buy any more "Poor Rubber Hose," but put your money in the

'Spiral' Cotton Hose

Lighter, Cheaper and Better than the Best Rubber Hose.

Made on the same principal as the rubber-lined hose used in Fire Departments, which last for years.

The cotton duck used in all rubber hose draws in water, wherever, as a wick absorbs oil, and being confined by rubber generates a Sulphurous gas, quickly destroying the best rubber hose. The "Spiral" Hose, having no outside covering to imprison the moisture, WILL DRY LIKE A TOWEL.

There are imitations, so buy only that which has one red line running through it, and which is patented March 20 '80. If your dealer does not have it, in stock let him get it.

Sample mailed to any address for six cents.

Boston Woven Hose Co., Sole Manuf'rs,

234 DEVONSHIRE ST., BOSTON, MASS.

222 LAKE STREET, CHICAGO.

BILL NYE

Says he don't care who controls the political destinies of a nation if he can furnish the clams. If Bill can furnish the clams I can furnish the best coffee and teas for the money in the market. BEMENT'S 4 West Superior Street.

E. C. GRIDLEY. J. C. MISHLER

GRIDLEY & MISHLER,

Real Estate Brokers,

Room 26, Exchange Building.

List your property with us at what it is worth and we will sell it. We invite everybody to call in and see us, and solicit correspondence.

HEINZE BROS.,

U. S. Surveyors, Engineers, Architects,

AND

GENERAL DRAUGHTSMEN.

13 Ingalls Block. Duluth, Minnesota

A. FITGER & CO.'S

LAKE SUPERIOR

BREWERY

Is the largest in the State of Minnesota outside of the Twin Cities.

M. B. HARRISON,

Real Estate and Investments.

DULUTH, - MINN.

Harrison's Division, w½ of sw¼ and ne¼ of sw¼, and lot 3, sec 13, tp 50, r 14.
Harrison's Brookdale Division, ne¼ of sec 32 tp 50 r 14.
Harrison's Bellevue Division, sw¼ of sw¼ of nw¼, and west ½ of se¼ of sw¼ of nw¼ sec 13, tp 50, r 14.
Harrison's Engleside Division, sw¼ of nw¼, sec. 28, tp 50 r 14.
Harrison's Boulevard Addition. e½ of nw¼, sec 32, tp 50, r 14.
Harrison's Marine Division, se¼ of ne¼, and lot 1, sec 5, tp 49, r 14.
Harrison's Melrose Addition, nw¼ of sec 21, tp 5, r 14.
Harrison's Ad. to W. Superior, w½ of ne¼ of sw¼ sec 27, tp 49, r 14.

Call on M. B. Harrison, Duluth National Bank Building.

C.S.Eppling&Co

CASH

GROCERS

631 WEST SUPERIOR STREET.

INMAN TRANSPORTATION LINE.

THE FAST & STAUNCH STEAMER

OSSIFRAGE.

Will leave Duluth from the Northern Pacific dock every Monday and Thursday evening for Port Arthur and immediate north shore points. Returning will leave Port Arthur for Duluth and intermediate ports every Tuesday and Friday evening at 5 o'clock.

For freight or passage apply at the Inman Line office on N. P. dock or on board the steamer.

NOTICE.

Sealed bids will be received by the Board of Public Works in and for the City of Duluth, Minnesota, at their office No. 4 Banning Block, in said city, until 2 p. m., on the 7th day of July, 1888, for tearing down the wooden buildings on lots 45 and 47, West First street, First division, and piling up the lumber, according to conditions on file in the office of said Board.

A certified check, or a bond with at least two (2) sureties in a sum of at least $100.00 to accompany each bid.

The Board reserves the right to reject any or all bids.

June 27th, 1888.

MIHON BUNNELL, President.

Official: GEO. D. W. MANDEVILLE, Clerk Board of Public Works.

June 27 10t

NOTICE.

OFFICE OF CITY CLERK, Duluth, Minn., July 6th, 1888.

Notice is hereby given that a petition praying for construction of five feet on each side of the alleys in the Portland division of Duluth south of Fourth street has been filed with the City Clerk in pursuance of the order of the Common Council of said City of Duluth, and that said petition will be heard and considered by the Committee of the Common Council on streets, alleys, and bridges, to whom said petition was referred, at the Council Chamber, in the City of Duluth, on the afternoon of Monday the 6th day of August, A. D. 1888, at the hour of three o'clock p. m.

CHAS. E. BUDDEN, City Clerk.

(CORPORATE SEAL.)

Jly 7-14-21-28

Notice of Application for Liquor License.

STATE OF MINNESOTA, COUNTY OF ST. LOUIS, CITY OF DULUTH.—ss.

Notice is hereby given, that application has been made in writing to the Common Council of said city of Duluth, and filed in my office, praying for a transfer of the license granted John P. Lundquist to him, and to sell intoxicating liquors for the term commencing on July 1st, 1888, and terminating on July 1st, 1889, by the following named person, and at the following place as stated in said application to-wit:

S. Jernberg, the front room of the main floor of the two story building, situated on west half of lot 325, block 53, Second division, and numbered 2011 West Superior street.

Said application will be heard and determined by said Common Council of the City of Duluth, at the Council Chamber in said City of Duluth, in St. Louis county, State of Minnesota, on Monday evening the 23d day of July 1888, at 8 o'clock p. m., of that day.

Witness my hand and seal of said city of Duluth, this 6th day of July, A. D. 1888.

CHAS. E. BUDDEN, City Clerk.

(CORPORATE SEAL.)

Jly 6-d-2 w.

Assessment Notice.

Third Street and First Avenue East.

SEWER

OFFICE OF CITY COMPTROLLER, Duluth, Minn., June 22, 1888.

Notice is hereby given to all parties interested, that an assessment has been made by the board of public works of the city of Duluth, Minnesota, and confirmed by the Hon. O. P. Stearns, judge of the district court of the Eleventh judicial district, to defray, in full, the expense of constructing sewer in Third street from Lake avenue to a point 200 feet east of Fifth avenue east, and in First avenue east from Third street to Superior street, and that a duplicate assessment roll has been delivered to the city treasurer and that the amount assessed against each lot or parcel of land can be ascertained at the office of the city treasurer, and that the assessment is due and payable, and if paid within thirty (30) days there will be allowed a deduction of the ten (10) per cent. charged to the amount of the assessment for survey, plans, specifications and superintendence.

The foregoing assessment includes the following described lots or parcels of land, to-wit:

All lots on north side of Third street from Lake avenue to a point 200 feet east of Fifth avenue east; all lots on south side of Third street from First avenue east to Sixth avenue east.

All lots on both sides of Second street from Lake to Fifth avenue east.

All lots on both sides of First street from Lake to Fifth avenue east.

Lots 1, 2, 3, 4, 5, 6, 7 and 8, block 24, Portland division.

Notices by postal card will not be sent out for this assessment.

J. J. C. DAVIS, City Comptroller.

June 23-30. July 7-14.

ASESSMENT NOTICE.

West Third street.

SEWER.

OFFICE OF CITY COMPTROLLER, Duluth, Minn., June 30, 1888.

Notice is hereby given to all parties interested, that an assessment has been made by the board of Public Works of the city of Duluth, Minnesota, and confirmed by the Hon. O. P. Stearns, judge of the District court of the Eleventh judicial district, to defray in full the expense of constructing sewer in Third street from Lake avenue to Fifth avenue West and in Second avenue West from Third street to Michigan street. And that a duplicate assessment roll has been delivered to the city treasurer, and that the amount assessed against each lot or parcel of land can be ascertained at the office of the city treasurer and that the assessment is due and payable, and if paid within (30) days there will be allowed a deduction of the (10) per cent charged to the assessment for survey, plans, specifications and superintendence.

J. J. C. DAVIS, City Comptroller.

June 30, July 7-14-21.

NOTICE.

NOTICE IN CONDEMNATION PROCEEDINGS FOR EXTENSION OF MICHIGAN STREET FROM WEST LINE OF SECOND AVENUE EAST TO EAST LINE OF THIRD AVENUE EAST.

Notice is hereby given that a plat showing the land or parcels of real estate required to be taken for the extention of Michigan street, from west line of Second avenue east to east line of Third avenue east, in the city of Duluth, St. Louis county and state of Minnesota, has been filed with the city clerk of said city, and that the undersigned commissioners, duly appointed by the Common Council of said city to view the premises and assess the damages and benefits which may be occasioned by reason of condemning real estate along said street, between the points or avenues named, will, on Monday, July 16th, 1888, at 10 o'clock in the forenoon of said day, meet in the office of the city clerk, to hear all parties interested, and from there proceed to view the premises and assess such damages and benefits to the parcels of lots to be taken.

GEO. H. CLAYPOOL, J. R. SCOVILL, A. M. LONGSTREET, Commissioners.

Dated Duluth, July 2, 1888. July 2-10t

Notice of Application for Liquor License.

STATE OF MINNESOTA, COUNTY OF ST. LOUIS, City of Duluth.—ss.

Notice is hereby given that application has been made in writing to the Common Council of said city of Duluth, and filed in my office, praying for license to sell intoxicating liquors for the term commencing on July 16th, 1888, and terminating on June 30th, 1889, by the following persons, and at the following place as stated in said application, to-wit:

Turette & Omnsted, the front room of the main floor of the one story frame building situate on lot 265, block 19, Second Division, Duluth proper, and being No. 103, Third street, Rice's Point.

Said applicatitn will be heard and determined by said Common Council of the city of Duluth, at the council chamber in said city of Duluth, in St. Louis county, Minnesota, on Monday evening, the 16th day of July, 1888, at 8 o'clock p. m. of that day.

Witness my hand and seal of said city of Duluth, this 2nd day of July, A. D. 1888.

CHAS. E. BUDDEN, City Clerk.

(Corporate Seal.)

July 2-d-td.

Notice of Application for Liquor License.

STATE OF MINNESOTA, COUNTY OF ST. Louis, City of Duluth.—ss.

Notice is hereby given that application has been made in writing to the Common Council of said city of Duluth, and filed in my office, praying for license to sell intoxicating liquors for the term commencing on July 16th, 1888, and terminating on June 30th, 1889, by the following persons, and at the following place as stated in said application, to-wit:

Marshall & Ignasiak, the front room of the east half of the main floor of the two story frame building situate on lot 27, First division, Duluth proper, and numbered 121 West First street.

Said application will be heard and determined by said Common Council of the city of Duluth, at the council chamber in said city of Duluth, in St. Louis county, Minnesota, on Monday evening the 9th day of July, 1888 at 8 o'clock p. m., of that day.

Witness my hand and seal of said city of Duluth, this 21st day of June A. D., 1888.

CHAS. E. BUDDEN, City Clerk.

(CORPORATE SEAL.)

June 21-d-2w.

Notice of Application for Liquor License.

STATE OF MINNESOTA, COUNTY OF ST. Louis, City of Duluth.—ss.

Notice is hereby given that application has been made in writing to the Common Council of said city of Duluth, and filed in my office, praying for license to sell intoxicating liquors for the term commencing on July 16th, 1888, and terminating on June 30th, 1889, by the following persons, and at the following place as stated in said application, to-wit:

Clendenning & Timlin, the main floor of the two story frame building situate on west half of lot 75, First division, Duluth proper, and being No. 424 West Superior street.

Said application will be heard and determined by said Common Council of the City of Duluth, at the council chamber in said City of Duluth, in St. Louis county, Minnesota, on Monday evening the 16th day of July 1888, at 8 o'clock p. m., of that day.

Witness my hand and seal of said City of Duluth, this 29th day of June A. D. 1888.

CHAS. E. BUDDEN, City Clerk.

(CORPORATE SEAL.)

June-30-d-2w.

Notice to Contractors.

CITY OF DULUTH, June 26, 1888.

Sealed bids will be received by the board of Public Works in and for the corporation of the city of Duluth, Minnesota, at their office in said city, until 2 p. m. on the 11th day of July A. D. 1888, for the construction of sidewalks in said city as follows:

An eight foot walk on the east side of Seventeenth avenue west from Michigan street to Superior street. An eight foot walk on the south side of Second street from Twelfth avenue to Thirteenth avenue east, and an eight foot walk on the south side of Third street from Seventh avenue to Thirteenth avenue east, except when the above mentioned walks may be built by abutters, according to plans and specifications on file in the office of said board.

A certified check or a bond with at least two (2) sureties in the sum of $200 must accompany each bid.

The said board reserves the right to reject any or all bids or fractions of bids.

MIHON BUNNELL, President.

Official: GEO. D. W. MANDEVILLE, Clerk of the Board of Public Works.

June 28-10-1.

Notice of Application for Liquor License.

STATE OF MINNESOTA. COUNTY OF ST. Louis, City of Duluth.—ss.

Notice is hereby given, that application has been made in writing to the Common Council of said City of Duluth, and filed in my office, praying for License to Sell Intoxicating Liquors for the term commencing on July 8th, 1888, and terminating on June 30th, 1889, by the following persons, and at the following place as stated in said application to wit:

Turcotte & Carpenter, the front room of the main floor of the two-story frame building situate on the east half of lot 51, First division, Duluth proper, and being No. 305, West Superior street.

Said application will be heard and determined by said Common Council of the City of Duluth, at the Council Chamber in said City of Duluth, in St. Louis county, Minnesota, on Monday evening, the 9th day of July, 1888, at 8 o'clock p. m., of that day.

Witness my hand and seal of said City of Duluth, this 25th day of June, A. D., 1888.

CHAS. E. BUDDEN, City Clerk.

(CORPORATE SEAL.)

June 26-d-td

NOtice of Application for Liquor License.

STATE OF MINNESOTA, COUNTY OF ST. Louis, City of Duluth.—ss.

Notice is hereby given that application has been made in writing to the Common Council of said city of Duluth, and filed in my office, praying for license to sell intoxicating liquors for the term commencing on July 1st, 1888, and terminating on June 30th, 1889, by the following persons, and at the following place as stated in said application, to-wit:

An eight foot walk on the east side of Seventeenth avenue west from Michigan street to Superior street. An eight foot walk on the south side of Second street from Twelfth avenue to Thirteenth avenue east, and an eight foot walk on the south side of Third street from Seventh avenue to Thirteenth avenue east, except when the above mentioned walks may be built by abutters, according to plans and specifications on file in the office of said board.

A certified check or a bond with at least two (2) sureties in the sum of $200 must accompany each bid.

The said board reserves the right to reject any or all bids or fractions of bids.

MIHON BUNNELL, President.

Official: GEO. D. W. MANDEVILLE, Clerk of the Board of Public Works.

June 28-10-1.

Notice of Confirmation of Commissioner's Report

FOR LAYING OUT, OPENING AND EXTENDING FIRST STREET WEST.

OFFICE OF CITY CLERK, Duluth, Minn., June 26th, 1888.

Notice is hereby given that the assessment of damages made by the commissioners appointed by the common council of the City of Duluth, for laying out, opening and extending First street west through a portion of lot 128, block 15, Duluth proper, Third division, and through a portion of lot 1, block 1, Myers' park, also through a portion of lot 162, block 65, Duluth proper, Second division, also through a portion of lot 191, block 67, Second division, Duluth proper, and also a portion of blocks 67, 68, and 93, Duluth proper, Second division, as west by the plat of the same on file in this office, has been returned, and that the same will be confirmed by the common council of said city at a meeting of said common council, to be held at the council chamber on MONDAY EVENING, JULY 9th, 1888 unless objections are made in writing by persons interested in any land required to be taken.

CHAS. E. BUDDEN, City Clerk.

(CORPORATE SEAL.)

June 26-d-td

Grand Opening

OF THE

MODEL

SHOE STORE!

St. Louis Hotel Block,

SATURDAY, JUNE 7TH.

On this day we will give FREE with every $1 purchase a handsome nickle-plated knife with shoe buttoner combined.

Our Stock is all

NEW and FRESH

And of The Most Fashionable Cut.

THE MODEL.

Cash Shoe Store.

St. Louis Hotel Building.

M. A. PHILLIPS

HONEST CLOTHING.

By honest clothing we mean good goods, well made, good trimmings and fine fitting. When you want anything in this line come and see us and we will save you 25 per cent at the Old Reliable Square Dealing

Northwestern Clothing House

Corner Lake Avenue and Superior Street.

Open Evenings Until 9:30. Open Saturday Until 11.

L. R. BONDY.

The Union Debenture Co.,

55 Congress and 40 Water Sts.,

BOSTON, MASS,

Capital Stock - - - $500,000

Offers the Investment Bonds Herein Stated.

Briefly stated, these bonds are for **Five Hundred Dollars** each, payable ten years from date of issue, assuring unequalled opportunities for saving and accumulating money, and all at a very moderate cost.

If paid quarterly.....$8.00
If paid semi-annually.....15.50
If paid annually.....30.00

If after two or more annual payments the holder should for any reason discontinue further payments, the Bonds will then be worth at maturity an amount equal to all the yearly payments made thereon, with compound interest at four per cent.

If the ten annual payments aggregating $300 are made, the Bonds will then be worth the full **Five Hundred Dollars** each.

All funds, including interest receipts and payments on these Bonds, are carefully invested in first mortgages on improved real estate, not exceeding one-third its unmistakable value, the whole with a **Sinking Fund** especially established thereon, being held for the redemption and fulfillment of the **Investment Bonds**.

Young men and women of moderate means, clerks, laborers and book-keepers, many of whom are continually spending their money as fast as earned, are solicited to examine carefully the plan of these Bonds and note the fact that $8.00 per quarter, or $15.00 every six months, or $30.00 per year, will produce FIVE HUNDRED DOLLARS at the expiration of **Ten Years**.

This company negotiates real estate mortgage loans, affording all the advantages of paying indebtedness in weekly or monthly instalments, and embodies in its plan all the essential features of **Building and Loan Associations** and co-operative banks.

The company charges it usual commission for negotiating these loans.

ILLUSTRATION.

The following shows the working of a $1,000 loan.

John Smith owning a lot worth (say $600) is the holder of two Investment Bonds, and desiring to build a house on his lot to cost $1,000 he would execute his mortgage for $1,000 to the Company and assign his Investment Bonds as additional security, and as the building progresses the Company would advance him the money less the commission, above named, and would charge him interest (say 8 per cent.,) thus making the cost as follows:

Ten annual payment on two bonds.....$600
Interest on loan for 10 years (at 8 per cent.).....800
Total cost in 10 years, $1,400

being $140 per year, or $11.67 per month $1,000

At the expiration of ten years the bonds will be worth.....$3,000
Deducted from total amount paid leaves balance of.....400
as the cost of a $1,000 loan for ten years which is $40 per year or 4 per cent. per annum.

All loans must be approved by the local board, consisting of three persons to be selected by the Company, one of whom will be the local banker, who shall be chairman of the board.

Applications for loans will be treated in the order of their filing with the chairman of the board. Loans are made in sums of $250 and upwards, the Company reserving the right to decline any application.

It is the custom of this Company to receive money on loans at any time, and borrowers can pay $100 or a multiple thereof at their pleasure, thus stopping interest as well as cancelling the indebtedness. These extra payments on loans will not affect the bonds.

The simplicity of this plan commends it to all borrowers, and its popularity is evidenced by a constantly increasing demand for loans on this plan.

N. B.—The company will loan, at least, as much money as it receives from sale of Investment Bonds, Interest, etc.

For futher information apply to H. M. CHANDLER, Agent, Corner Superior street and Nineteenth avenue west, Duluth, Minn.

LOCAL BOARD: Stewart & Britts, Company's Bankers. H. S. Lord, Company's Attorney. Dr. John Pearson.

Morison & Macfarlane,

Real Estate.

Room 32 Exchange Building, - - DULUTH, MINN.

Have very cheap and desirable lots in the West End; a bargain in a Superior street lot. Also one on Michigan street west. Acreage on the north and south shores of Lake Superior. Several millions of standing pine, and large tracts of mineral lands.

AGENTS FOR THE BANKERS' LIFE ASSOCIATION OF MINNESOTA.

Call and get cost of insurance and be satisfied that this is the cheapest and safest insurance obtainable.

SEWERS CONNECTED

P. V. DWYER & BROS.,

PLUMBERS

16 SECOND AVENUE WEST. DULUTH.

ECKERT, WILLIAMS & CO.,

WHOLESALE COMMISSION

AND DEALERS IN

Corn, Oats, Flour, Mill Feed, Hay, Etc.

Office and Warehouse on Lake Ave., opp. Sutphin's Cold Storage

DURAGE, RICE & BREWSTER,

CIVIL ENGINEERS.

General and City Surveying and Drafting.

ALL CLASSES OF ENGINEERING WORK SUPERINTENDED.

DESIGNS AND ESTIMATES FURNISHED.

ROOM 5 and 6 FARGUSSON BLOCK.

GRAND OPENING.

The people of West Duluth are cordially invited to attend the opening of

Oleson & Co.'s Dry Goods Store,

Corner Nineteenth Avenue West and Superior Street.

Come and view the bargains displayed on his shelves. Grand Opening Tomorrow

Murnane & Spencer,

SPORTING HEADQUARTERS.

22 WEST SUPERIOR STREET.

CHOICE WINES, LIQUORS AND CIGARS.

All Sporting news received here. All Sporting papers on file.

Boarders, With or Without Rooms

Will now be received at the elegant new boarding house lately erected at

122 East First Street.

House fitted with all the latest improvements; steam, bathrooms, etc.

WEST DULUTH.

COMPARISONS.

Although this has been a backward year, both as concerns the weather and in general business, yet few West Duluth business men are complaining about what some are pleased to call "hard times." The increase in the number of business places has been about 20 per cent over last year, yet that is only an increase in proportion to the addition to West Duluth's population, which has been augmented fully one quarter. Grocery men say that their cash business is larger than last year's, while the banks are daily receiving new deposits and their volume of general business is much better than 1887's.

The number of building and built brick blocks thus far this season is numerically much smaller than last season's, yet the material is largely of brick, while the size and cost of such structures is much larger and finer than any heretofore erected in the West End. All in all the West Enders seem to be satisfied with the future outlook and the present amount of business.

But little more than the ordinary amount of business is being done at the elevators. A few slight repairs are being made. The amount of boat shipments for the month of June corresponded favorably with the amount shipped for June, 1887. Elevator men anticipate a slight increase over last year's July shipments.

A WORD TO THE WISE, &c.

Those who know say that the drug store of J. F. Erickson & Co., is the best place to buy drugs and druggists' sundries in West Duluth, and that their prices are the lowest. Everything sold in the establishment is fresh and of superior quality. Call at J. F. Erickson's, 1705 West Superior street, the next time you have anything to buy in the drug line.

GRAND EXCURSION.

A grand excursion on the steamer Barker, on Sunday night, up the St. Louis river to Spirit lake. Boat will leave the St. Paul & Duluth dock at 10 a. m. and stop at the Barnhart dock, Rice's Point.

PERSONAL MENTION.

F. E. Smith and wife, capital city residents, are visiting in West Duluth.

Mr. Smith, a business man of Ontario, Canada, is in West Duluth looking for a good business location.

Mrs. J. R. Baker, widow of the late Engineer Baker of the St. Paul & Duluth road, arrived in West Duluth yesterday from Elmira.

OF GENERAL INTEREST.

Jas. McAluiden, of Ottawa, Canada, is a name on the Sherman house register.

The regular services will take place tomorrow at the Grace M. E. and Presbyterian churches.

Owing to the largely increased business, McLean Bros. & Co. find their ovens too small and will therefore build a large one.

The Swedish Methodist church will be opened for service to-morrow for the first time. No dedicatory exercises will take place as yet. Rev. Mr. Furstburg will deliver the services.

The first load of oil was shipped west from the new Standard Oil company's dock, this morning. The dock is not yet wholly planked, but is expected to be completed by the first of next month.

The Svea Society will give their postponed excursion to morrow on the steamer Barker. Several days have been appointed before, but owing to the rain and cold weather it has been impossible to have it.

A runaway occured yesterday afternoon in west Superior street near Seventeenth avenue, a brother-in-law of Banker Bell and a lady being the occupants of the vehicle. The horse started to run near the Adam's school house and as it crossed the street railway track a wheel came off, throwing the lady and gentleman into the gutter. Fortunately neither of them were injured.

WEST SUPERIOR.

H. S. Boyd, of Chicago, is in the city.

Martin Rood, a merchant tailor of Red Wing, Minn., is in the city looking for a desirable location to open business of the same kind here.

B. F. Hutchinson an attorney from Kansas City, Mo., has opened an office for the practice of law in the Sollie & Mayer block on Tower avenue.

Vice President T. F. Oakes, accompanied by several other Northern Pacific railroad officials were in the city yesterday looking over that company's yards here.

Rev. F. W. Feetham, of Duluth, will hold services at the Opera house, West Superior, Sunday morning and F. H. Wright, of East Superior, will preach in the evening.

LOST: Gold watch and chain Friday evening in out house in rear of Twhoey Bros. store, Third street West Superior. The finder will please leave at the American House and receive a liberal reward.

The first game of ball of the season will be played on the new ground this evening at 6:30 with a view to permanent organization. It is hoped that all lovers of the sport will be present and aid as far as possible the organizing of a club.

Rev. Patman Cady, will be ordained and installed pastor of the Presbyterian church on Tuesday evening at eight o'clock. Rev. J. W. McNary, of Ashland, Dr. Lackwood, of Eau Claire, and Dr. Ringland, of Duluth will be present and participate in the exercises.

A special election of the village of Superior will be held on Thursday, July 19th, for the purpose of voting on the question of issuing by the village one hundred thousand dollars of village bonds payable after ten years, and due in twenty years, drawing interest at the rate of six per cent. per annum; the money to be raised by the issuing of the bonds to be used in grading, macadamizing, paving, laying out, altering or widening streets, and to be designated as the street improvement fund.

Caution.

I hereby notify all whom it may concern that I will not, after this date, hold myself responsible for goods supplied to any person or persons whatsoever, except on my own order, personal or written, nor will I pay any "due bill" presented by another than the party to whom originally issued and on his personal receipt.

M. H. FITZPATRICK.

Duluth, April 17, 1888.

DEAD ANIMALS!

Promptly removed on shortest notice.

THOMAS HALFORD.

Telephone 128.

McLEAN & MARSHALL,

Contractors and Builders,

Estimates given on all kinds of brick, stone, carpenter work, etc. Office 129 Twelfth avenue east.

FREDIN, WILSON, MILLER & CO.

ARE FURNISHING.

BROWN SAND STONE!

ROUGH OR CUT.

At a low figure. Office 541 Lake avenue South, Duluth, Minn.

ROYAL

BAKING POWDER

Absolutely Pure.

This powder never varies. A marvel of purity, strength and wholesomeness. More economical than the ordinary kinds, and can not be sold in competition of the multitude of low test, short weight alum or phosphate powders. Sold only in cans. ROYAL BAKING POWDER CO., 106 Wall street, New York

ONE CENT A WORD COLUMN.

Short advertisements of a miscellaneous nature inserted in this column for one cent a word each insertion. No insertion less than ten cents. THE EVENING HERALD is the people's paper and wishes the people to use its columns. Business men will find this column one of the best through which to reach the public. No accounts of advertisements in this column are kept; they must be paid strictly in advance.

FOR SALE.

SALE LOTS 13 and 15 EAST FOURTH Street corner First avenue east. Enquire of owner at 21 East Superior street. J. W. Fogleson.

SACRIFICE SALE BEAUTIFUL LOCATION. Corner lots 13 and 15 east Fourth street, Duluth, price $750, $500 discount if sold before the 1st of July. Address, owner, J. R. McNeilie, 1420 Tioga street, Philadelphia, Penn.

FOR SALE—A GOOD NEW 12 FOOT WALL tent at a bargain. Address G 2 Herald office.

SITUATIONS VACANT.

WANTED—AT 301 EAST 4TH STREET. A good competent cook; one that is a good washer and ironer. Also a competent girl for second work. None others need apply.

TWO FIRST-CLASS SEWING GIRLS wanted. Inquire at No. 324, East Sixth street.

WANTED WHEELS MAN ON STEAMER Jas. Jardon.

WANTED—SERVANT GIRL, ONE WHO understands cooking, can wash and iron; three in a family, no children. Canadian preferred, apply at 422 Second avenue west. None but first-class girl need apply.

WANTED—AT 221 EAST FOURTH ST. A girl to do general house work, wages $16 a month to one who is thoroughly competent. No other need apply. German, Irish or Canadian preferred.

SITUATION WANTED.

A GENERAL HOUSE PAINTER AND grainer wants work, apply "M" this office.

ROOM WANTED.

WANTED—ROOM WITH GAS. STATE terms. M. Herald Office.

FOR RENT.

HOUSE TO RENT, APPLY 417 EAST FIRST street.

FOR RENT—NICELY FURNISHED ROOM, suitable for two, $12 per month. Mrs. White, Hotel La Perl.

FOR RENT FIRST CLASS STORE ROOM, in the best business location on Lake avenue. Suitable for any business. Apply 220 Lake avenue south.

FOR RENT 3 LARGE ROOMS & CLOSET, furnished or unfurnished. 409 east First st.

BOARD AND ROOMS.—VERY DESIRABLE rooms with board for two or three persons may be had at 301 East Third street, (Salter block.)

FOR RENT FURNISHED ROOMS IN PRIvate family, with or without board, "B. H."

FOR RENT CHEAP—A SMALL HOUSE ON Eighth avenue east and Third street. Apply at 218, Eighth avenue east.

FOR RENT—A NEW DOUBLE HOUSE OF 13 rooms which will be ready for occupancy in a few days. House is supplied with water. Apply at No. 218 Eighth ave. east.

TO RENT—A LARGE BUILDING SUITable for store, or boarding house furnished also city water 356 Lake avenue south.

TO LOAN.

MONEY TO LOAN—IN SMALL SUMS OF $500 and upwards. GILL & MYERS over Post Office.

MONEY TO LOAN IN SMALL SUMS ON IMPROVED real estate at reasonable rates. MARTIN & HOWARD, 402 Duluth National Bank Building.

PROFESSIONAL CARDS.

ARCHITECTS.

A. F. RUDOLPH, ARCHITECT AND SUPERINTENDENT. 40 Exchange building.

E. S. PALMER. L. E. HALL.
PALMER & HALL, ARCHITECTS AND Superintendents, Room 46 Exchange building, Duluth, Minn.

F. D. MOON, ARCHITECT AND SUPERINTENDENT, Room 600 Duluth National Bank building, Duluth, Minn.

MCMILLEN & STEBBINS, ARCHITECTS and superintendents. Office room No. 44 Exchange building.

YOUNG & TERRYBERRY, ARCHITECTS and superintendents. Office, 212 Duluth National bank building, Duluth, Minn.

HATTER AND FURRIER.

S. GELHAAR, NEW YORK PRACTICAL Hatter and furrier. Hats cleaned, dyed blocked and repaired as good as new. Seal sacques re-dyed, re-lined and made up a specialty. 201 West Superior street, Duluth, Minn.

CONTRACTORS AND BUILDERS.

J. A. ROBERT, CONTRACTOR AND builder. Estimates of all kinds of work furnished, and also plans furnished on application. 624 West Superior street.

CIVIL ENGINEER.

S. G. STEVENS.—MECHANICAL AND ARCHITECTURAL draftsman. Maturing designs, drawings and specifications for patent soliciting a specialty.—Room 40 Exchange building.

ATTORNEYS.

H. S. LORD, ATTORNEY-AT-LAW, 1615 West Superior street.

RALPH N. MARBLE, ATTORNEY-AT-Law. Special attention given to matters before the local land office and the land department at Washington. Room 3, Fargusson block, Duluth, Minn.

J. H. SHARP, LAND ATTORNEY AND Land Agent, 42 Fargusson Block.

G. T. WARE, BARRISTER, SOLICITOR, Notary etc. Offices next to the Post office, Port Arthur.

MUSIC.

PROFESSOR AUGUST GRIESER—CLASsical piano instruction. 313 West Fourth street.

W. P. SCHILLING—VOICE CULTURE and piano study; 118 Third avenue West.

FRANK E. HOARE—(LEADER OF ORCHESTRA) teacher of violin. Address Condon's Hat store.

FIFTH AVENUE HOTEL

Deutsches Gast Haus.

JOSEPH BRUDER - - Proprietor.

Close to the Omaha and Union Depot.

Good accommodation, the house being entirely new. Meals at all hours. Fine liquors and cigars. Rates reasonable.

GRAND OPERA HOUSE,

J. T. CONDON, Lessee and Manager.

July 5, 6, and 7.

Mlle. ST. ORMOND'S

MIDNIGHT MATINEE COMPANY

And Challenge Brass Band and Orchestra.

20 BEAUTIFUL MAIDENS.
6 UPROARING COMEDIANS.
12 TALENTED SPECIALISTS.

And a Burlesque on

Dixey's Adonis.

In which the Entire company will appear. A grand street parade headed by the Mlle. St. Ormond's Magnificent Band.
Prices, 50, 75, and $1.

PEOPLE'S

THEATRE!

FRISKY BARNETT, Mgr.

-GRAND -:- OPENING-

ON WEDNESDAY EVENING

JULY 4

The English Folly Co.,

COMPISING OF THE FOLLOWING POPULAR ARTISTS

Gallagher and Reynolds.
Ada Devere,
Hayden and Stiles,
Ada Mortimer,
John R. Noon,
Pauline Nichols,
Billy Gilmore,
Lulu Waters,
Nellie Burt
Thos. Furniss

Effie Eddons and Eugene Earl, late of the Siddons Co., Lillie Bishop and Lizzie Wilson, late of the Star Opera Co., and

15 HANDSOME YOUNG LADIES,

Popular Prices Admission.

C. KALB,

Wholesale and Retail

Flour, Feed and Baled Hay.

Burg-Kugler Block, 129 East Superior St.

J. B. SUTPHIN,

COLD

STORAGE

Wholesale dressed meats, Poultry and Provisions, Stock yards and abattoir at West Duluth. Dealer in draft and driving horses.

ESTABLISHED 1869.

L. MENDENHALL. CHAS. R. HAINES.

MENDENHALL & HAINES,

Real Estate,

LOANS, INSURANCE.

RENTS COLECTED.

DULUTH, - - MINN

F. DALPHOND,

(Formerly Foreman for C. Poirier.)

Having purchased the Custom department of C. Poirier, I will remove the same to the basement of the Hunter block.

DRIVING BOOTS, SHOE PACS

—AND—

Lumbermen's Supplies on Hand.

A SPECIALTY MADE OF CUSTOM WORK IN BOOTS AND SHOES.

Will warrant satisfaction. Give me a call.

E. GRUMBACH,

FURRIER,

ROOM 5 INGALL'S BLOCK, OVER KAHN'S STORE.

Makes a specialty of making and altering Sealskin Cloaks.

A CARD

Mrs. Brock having moved into her new Building the

AYR HOUSE

124 East first street, is prepared to accomodate first class boarders with or without rooms.

C. D. STOCKER & CO.,

INSURANCE

AND LOANS.

ROOM 500

DULUTH NATIONAL BANK BLDG.

TELEPHONE CALL NO. 200.

Wm. C. Sherwood & Co.

Have some real Bargains in acres and lots at the WEST END and in WEST SUPERIOR. All we ask, is for parties to look at our list of properties, and if the prices are not lower than any other property in the same vicinity, don't buy of us. We have some bargains, and bargains will not wait. Write or call.

WM. C. SHERWOOD & CO.,

Room 8, Metropolitan Block.

GREAT

Bankrupt Sale!

Come and Make Your Own Price.

The doors are now open for the sale of the entire stock of goods of the firm of

SILK & BENNETT,

INSOLVENT,

CONSISTING OF

Ladies' Furnishing Goods,
Ladies' and Children's Hose,
Men's and Boys' Clothing,
Hats, Caps, Boots & Shoes,
Trunks Valises Etc.,
Gents' Furnishing Goods,
The Old Stand, Young America Carpet Store.

This stock must be closed out at once and will be sold below cost. Call early at 119 West First Street and get a bargain. Remember the place.

BURTON S. PARSONS, Assignee.

OHIO COAL CO.

take pleasure in announcing to their patrons and the public generally, that they have secured the services of Mr. E. L. FISHER, who will have the entire charge of our city business, and whose long experience in the coal trade will be a guarantee of prompt and careful attention to the interests of all who may favor us with their patronage. We are sole agents in the Northwest of

The Pennsylvania Coal Co's Pittston Coal, and

The Deleware & Hudson Canal Co's Lackawanna Coal,

than which there is no superior in this market. We also carry at all times a complete stock of Pennsylvania and Ohio Bituminous Coals. Particular attention is given to screening and weighing our coal. Clean Coal, Full Weight and Prompt Delivery always Guaranteed.

Office 203, West Superior Street.

THE BEST

—IS—

Always Cheapest.

Good Quality
Low Prices
Strictly
Reliable

ALWAYS WIN!

Clothing

Odd Pants

UNDERWEAR AND SOCKS

HATS AND GLOVES

THE NEW

CITY CLOTHING HOUSE,

307 West Superior Street,

W. W. HOOPES & CO.

Hartmann & Mallett.

Office on Ground Floor of Fargusson Block

We invite all those who want to get a share in the benefits to be derived from

THE GREAT BOOM

WHICH IS BEING INAUGURATED

In The Vermilion Country

TO CALL AND GET A LIST OF THE

Best Mining Properties to WOrk On

We don't charge anything for the information we give and will sell or lease on reasonable terms.

HARTMANN & MALLET,

GROUND FLOOR. FARGUSSON BLOCK.

SPECIAL NOTICE

To Parties Desiring to

OWN A HOME

OF THEIR OWN.

C. H. GRAVES & CO.

Desire to call your attention to a few very choice and desirable residence lots, favorably located, that we have just been

AUTHORIZED TO SELL

By owners who have held them for years. These lots are now put on the market for the first time. The prices are reasonable and we are prepared to loan at once to purchasers who will build, enough money to construct dwellings. Such loan not to exceed one half the value of land and improvements. We offer three to five years time and a fair rate of interest. This is an opportunity well worth the immediate attention of any one who WISHES A HOME and prefers owning it to paying high rents, come in and talk it over.

C. H. GRAVES & CO.

Basement Floor, Board of Trade Building

BELL & EYSTER'S BANK

AND

SAFETY DEPOSIT VAULTS

NO. 3 WEST SUPERIOR STREET.

PAID IN CAPITAL - - - $100,000.00

HENRY H. BELL, MANAGER. WM. E. DAVIS, ASST. MANAGER.

MISSING ISSUE

Place of Publication: Duluth

Title: evening HERALD

Date: Jul 9, 1888